MONTHLY PROGRESS REPORT

For the Month of March - 2025

Client:

National Highways Authority of India

Independent Engineer

Saptagon Asia Private Ltd. in JV with Voyants Solutions Pvt. Ltd. in Association with M/s. Mahamarg Infra Consultants Pvt. Ltd.

Concessionaire

MKC Belgaum - Raichur (Pkg-2) Nanjundeshwara Highways Pvt. Ltd.

Contents

Preamble 3
1. Summary of Project 4
1.1 Salient Features 4
1.2 Project Milestone 4
2. Location Map 5
3. Physical Progress 8
3.1 Physical Progress by Components: 8
3.2 Strip Chart & Pictorial Chart 9
3.2.1 Highway Strip Chart 9
3.2.2 Highway Work Done 9
3.3 Pictorial Chart 10
4. Change of Scope 10
5. Land Acquisition & Clearance 10
5.1 Land Acquisition Status 10
5.2 Clearance Summary 10
5.3 Utility Shifting 11
6. Mobilization of Resources 12
6.1 Organization Chart 12
6.2 Plant and Machinery 12
7. S – Curve 13
8. Monitoring of Maintenance Obligation 14
9. Critical Issues and Action Log 14
10. Summary of Quality Control Test 14
11. Weather Report 14
12. Project Review Meeting 14
13. Photographs 15
Annexure A - Strip Chart 22
Annexure B - Pictorial Chart 49
Annexure C - Resource Mobilization 50
Annexure D - Organization Chart 52
Annexure E - Quality Control Test 53
Annexure F - Weather Report 55
Annexure G - Correspondence 57
Annexure H - Design and Drawing Status 67
Annexure I - Lab Equipments 69
Annexure J - NCR Status 71
Annexure K - Applicable Permits 71
Annexure L – List of Hindrance 72
Annexure M - Obligation as per Contract 76

Preamble

The National Highways Authority of India is engaged in the development of National Highways and as part of this endeavor, the Authority resolved to undertake **Access Controlled Highway of 4 Lane with Paved Shoulders from Design Ch. 43.800 to Design Ch. 89.900 in Belgaum – Hungund – Raichur Section of NH748A in Karnataka on Hybrid Annuity Mode Under NH(O) [Project Length – 46.100 kms] – (Package - 2) basis** and has decided to carry out the bidding process. The Authority had accordingly invited proposals by its RFQ for short listing of bidders for of the above referred section. After evaluation of bids received and completion of competitive bid process, Authority has issued its LoA to **M/s MKC Belgaum-Raichur (Pkg-2) Nanjundeshwara Highways Private Limited** for cost **828.66 Cr**. The Appointed date is **01st March 2025** and schedule date of completion of construction is **28th February 2027** (with 730 days construction period). The project work was started by the Concessionaire, **M/s MKC Belgaum-Raichur (Pkg-2) Nanjundeshwara Highways Private Limited** on dated **01.03.2025** with relative work highway & structure and mobilization work is in progress.

1. Summary of Project

Summary of Progress for March - 2025

Initially, the work was allotted to M/s MKC Belgaum-Raichur (Pkg-2) Nanjundeshwara Highways Private Limited at the project cost of 828.66 Cr. Appointed date is 01st March 2025 and schedule date of completion of construction is 28th February 2027 (with 730 days construction period).

The Concessionaire has started the Work. Cumulative **physical progress including the work done is 2.50 % & financial progress up to date 0.00% as we have not raised any IPC Bill.**

1.1 Salient Features

Project Name	Access Controlled Highway of 4 Lane with Paved Shoulders from Design Ch. 43.800 to Design Ch. 89.900 in Belgaum – Hungund – Raichur Section of NH748A in Karnataka on Hybrid Annuity Mode Under NH(O) [Project Length – 46.100 kms] – (Package-2)
NH No. (New/ Old)	NH-748A
Mode of the Execution	HAM Mode
No. of Lanes/ Configuration	Four Lane
Length of the Project (in Km)	46.1 Kms
Total Project Cost (in Cr)	828.66 Cr.
No. of Bypass (Name of Town, Length)	Nil
No. of Major Bridges	01
No. of Toll Plazas	12
No. of Flyovers	Nil
No. of Underpasses (Number and Location)	21
Concessionaire Name	MKC Belgaum-Raichur (Pkg-2) Nanjundeshwara Highways Private Limited
Date of Award (LoA Date)	11.03.2024
Appointed Date	01.03.2025
Construction Period (in Days)	730 Days
Scheduled Date of Completion	28.02.2027
O&M Period in Days	5475 Days
Independent Engineer	Saptagon Asia Private Ltd. in JV with Voyants Solutions Pvt. Ltd. in Association with M/s. Mahamarg Infra Consultants Pvt. Ltd.

1.2 Project Milestone

Milestone	Days	Physical Progress (%)	Scheduled Date	Physical Progress Achieved (%)
Milestone I	150 Days	20 %	28-07-2025	2.5 %
Milestone II	330 Days	35 %	24-01-2026	
Milestone III	510 Days	75 %	23-07-2026	
Milestone IV	730 Days	100 %	28-02-2027	

2. Location Map

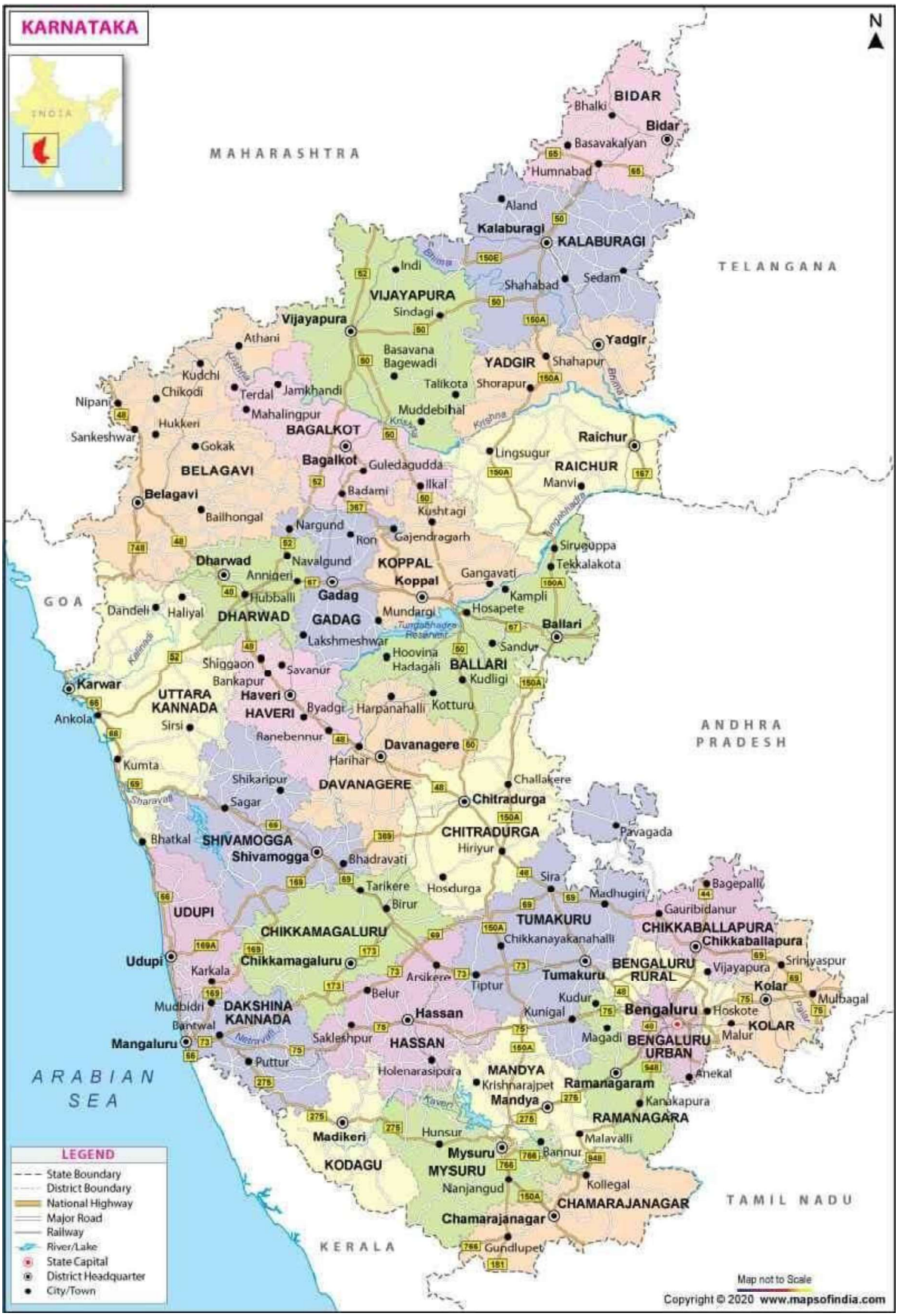
KARNATAKA
INDIA
N
MAHARASHTRA
TELANGANA
ANDHRA PRADESH
TAMIL NADU
KERALA
GOA
ARABIAN SEA
BIDAR
Bidar
Bhalki
Basavakalyan
Humnabad
Aland
Kalaburagi
KALABURAGI
Sedam
Shahabad
Indi
VIJAYAPURA
Vijayapura
Sindagi
Athani
Basavana Bagewadi
YADGIR
Yadgir
Shahapur
Shorapur
Talikota
Kudchi
Chikodi
Terdal
Jamkhandi
Nipani
Mahalingpur
Muddebihal
Hukkeri
Sankeshwar
BAGALKOT
Bagalkot
Gokak
Guledagudda
Lingsugur
Raichur
RAICHUR
Manvi
BELAGAVI
Belagavi
Badami
Ilkal
Bailhongal
Kushtagi
Nargund
Ron
Gajendragarh
Siruguppa
Tekkalakota
Dharwad
Navalgund
KOPPAL
Koppal
Annigeri
Gangavati
Hubballi
Gadag
Kampli
Dandeli
Haliyal
DHARWAD
GADAG
Mundargi
Hosapete
Ballari
Lakshmeshwar
Sandur
Hoovina Hadagali
BALLARI
Shiggaon
Savanur
Kudligi
Bankapur
Karwar
UTTARA KANNADA
Haveri
HAVERI
Byadgi
Harpanahalli
Kotturu
Ankola
Sirsi
Ranebennur
Davanagere
Harihar
Kumta
Shikaripur
DAVANAGERE
Challakere
Sagar
Chitradurga
CHITRADURGA
Bhatkal
SHIVAMOGGA
Shivamogga
Bhadravati
Hiriyur
Pavagada
Tarikere
Hosdurga
Sira
Madhugiri
Bagepalli
Birur
Gauribidanur
UDUPI
TUMAKURU
CHIKKABALLAPURA
Chikkaballapura
CHIKKAMAGALURU
Chikkanayakanahalli
Udupi
Chikkamagaluru
Karkala
Arsikere
Tiptur
Tumakuru
BENGALURU RURAL
Vijayapura
Srinivaspur
Kolar
Belur
Kudur
Mulbagal
Mudbidri
DAKSHINA KANNADA
Hassan
Kunigal
Bengaluru
Hoskote
KOLAR
Bantwal
Sakleshpur
HASSAN
Magadi
BENGALURU URBAN
Malur
Mangaluru
Puttur
Holenarasipura
MANDYA
Krishnarajpet
Ramanagaram
Anekal
Mandya
Kanakapura
RAMANAGARA
Madikeri
Hunsur
Malavalli
Mysuru
Bannur
KODAGU
MYSURU
Nanjangud
Kollegal
CHAMARAJANAGAR
Chamarajanagar
Gundlupet
LEGEND
State Boundary
District Boundary
National Highway
Major Road
Railway
River/Lake
State Capital
District Headquarter
City/Town
Map not to Scale
Copyright © 2020 www.mapsofindia.com

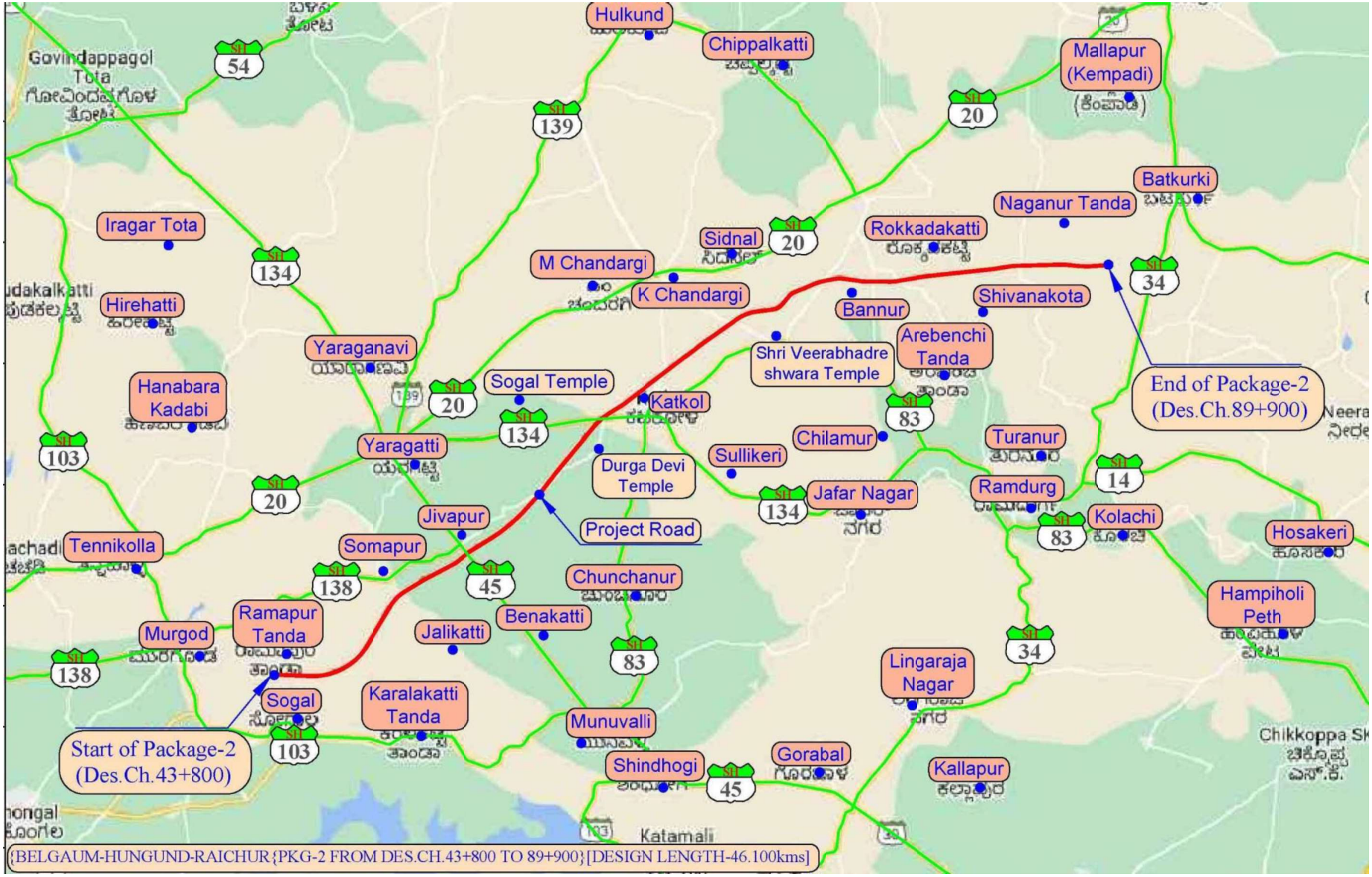
Hulkund
Chippalkatti
Mallapur (Kempadi)
Govindappagol Tota
Batkurki
Naganur Tanda
Iragar Tota
Rokkadakatti
Sidnal
M Chandargi
K Chandargi
Hirehatti
Bannur
Shivanakota
Arebenchi Tanda
Shri Veerabhadre shwara Temple
Yaraganavi
Hanabara Kadabi
Sogal Temple
Katkol
End of Package-2 (Des.Ch.89+900)
Yaragatti
Chilamur
Turanur
Sullikeri
Durga Devi Temple
Jafar Nagar
Ramdurg
Kolachi
Jivapur
Project Road
Tennikolla
Somapur
Hosakeri
Chunchanur
Hampiholi Peth
Ramapur Tanda
Benakatti
Murgod
Jalikatti
Lingaraja Nagar
Sogal
Karalakatti Tanda
Munuvalli
Start of Package-2 (Des.Ch.43+800)
Shindhogi
Gorabal
Kallapur
Chikkoppa SK
Katamali
{BELGAUM-HUNGUND-RAICHUR{PKG-2 FROM DES.CH.43+800 TO 89+900}[DESIGN LENGTH-46.100kms]

3. Physical Progress

3.1 Physical Progress by Components:

Sr. No.	Item of Work	Total Scope	Unit	Completed	In Progress	Balance	% Completed	Remarks
1	Alignment C & G Works	46.10	Km	37.42	1.00	7.68	81%	
2	Centre Line Marking	46.10	Km	38	0.50	7.60	82%	
3	OGL Level Taking	46.10	Km	32	0.50	13.60	69%	
4	OGL Soil Sampling	46.10	Km	44.5	0.50	1.10	97%	
5	Embankment 1st Layer	44.73	Km	10.67	2.00	32.06	24%	
6	Embankment 2nd Layer	44.73	Km	9.72	1.80	33.21	22%	
7	Embankment 3rd Layer	44.73	Km	8.84	1.50	34.39	20%	
8	Embankment 4th Layer	44.73	Km	7.04	1.00	36.69	16%	
9	Embankment 5th Layer	44.73	Km	5.27	0.80	38.66	12%	
10	Embankment 6th Layer	44.73	Km	3.87	0.60	40.26	9%	
11	Embankment 7th Layer	44.73	Km	3.49	0.50	40.74	8%	
12	Embankment 8th Layer	44.73	Km	2.69	0.40	41.64	6%	
13	Embankment 9th Layer	44.73	Km	2.29		42.44	5%	
14	Embankment 10th Layer	44.73	Km	1.99		42.74	4%	
15	Embankment 11th Layer	44.73	Km	1.34		43.39	3%	
16	Embankment 12th Layer	44.73	Km	1.11		43.62	2%	
17	Embankment 13th Layer	44.73	Km	1		43.73	2%	
18	Total Soil Filling Quantity	61,70,590.00	Cum	7,26,320.00		54,44,270.00	12%	
19	Total Soil Excavation Quantity	14,75,519.00	Cum	204459		12,71,060.00	14%	
20	Utility Pipe Laying	1,674.00	Nos.	213		1,461.00	13%	

Sr. No.	Item of Work	Total Scope	Unit	Completed	In Progress	Remaining	% Completed	Remarks
1	MNB Excavation	21	Nos.	3.0		18.0	14%	
2	LVUP Excavation	19	Nos.	3		16.0	16%	

Sr. No.	Item of Work	Total Scope	Unit	Completed	In Progress	Remaining	% Completed	Remarks
3	Box Culvert Excavation	167	Nos.	30.0		137.0	18%	
4	MNB PCC	21	Nos.	2		19.0	10%	
5	LVUP PCC	19	Nos.	3		16.0	16%	
6	Box Culvert PCC	167	Nos.	15		152.0	9%	
7	MNB Foundation Reinforcement Work	21	Nos.	2		19.0	10%	
8	LVUP Foundation Reinforcement Work	19	Nos.	2		17.0	11%	
9	Box Culvert Reinforcement work	167	Nos.	18		149.0	11%	
10	MNB Raft	21	Nos.	1		20.0	5%	
11	LVUP Raft	19	Nos.	-	2	17.0	0%	
12	Box Culvert Raft	73	Nos.	2	2	69.0	3%	
13	Box Culvert Pre-cast Segment	94	Nos.	11		83.0	12%	

3.2 Strip Chart & Pictorial Chart

3.2.1 Highway Strip Chart

Attached herewith as Annexure – A

3.2.2 Highway Work Done

Main Carriageway (New Alignment)								
Sr. No.	Item	Unit	Scope	Up to Date	Up to Previous	This Month	Achievement (%)	Remarks
1	Earthwork up to Subgrade Top	km	44.73					
2	CTSB	km	44.73					
3	WMM	km	44.73					
4	DBM	km	44.73					
5	BC	km	44.73					

Service Road (Flexible Pavement – 7 m./ 7.5 m. Width)								
Sr. No.	**Item**	**Unit**	**Scope**	**Up to Date**	**Up to Previous**	**This Month**	**Achievement (%)**	**Remarks**
1	Earthwork up to Subgrade Top	km	10.78					
2	CTSB	km	10.78					
3	WMM	km	10.78					
4	DBM	km	10.78					
5	BC	km	10.78					

3.3 Pictorial Chart

Attached herewith as Annexure – B

4. Change of Scope

We have not submitted any Change of Scope Proposal till date.

5. Land Acquisition & Clearance

5.1 Land Acquisition Status

Description	Total Required (HA)	Total in Possession at Start (HA)	Total to be acquired (HA)
Total Length	311.14	241.92	69.22

5.2 Clearance Summary

Environment				
Proposal Description	**Status**	**Length Impacted**	**Current Stage**	**Issues / Comments**
NA	NA	NA	NA	NA

Forest Land

Proposal Description	Status	Length Impacted	Current Stage	Issues / Comments
NA	NA	NA	NA	NA

Wildlife				
Proposal Description	**Status**	**Length Impacted**	**Current Stage**	**Issues / Comments**
-	-	-	-	-

Tree Cutting					
Proposal Description	**Status**	**Schedule**	**Cut**	**Balance**	**Issues / Comments**
Cutting of trees in entire length	In-Progress				

Bank Guarantee : Submitted
CAR Policy : Submitted
WC Policy : Submitted

5.3 Utility Shifting

Utility Category	Name	Status	Length Affected (km)	Department	Progress of Physical Shifting	Date of Certification from Agency for Completion	Estimate Amount	Issue/ Comments
Electrical Utility	Shifting of 33 KV, 11 KV & 440 V Transmission line, Transformers, Electric Poles	WIP	46.1	HSCOM KPTCL	WIP			

Sr. No.	Description	Unit	Scope	Completed	%	Balance	%	Remarks
1	Tower Foundation (HT11KV & LT 440V)	Nos.	110	55	50.00	55	50.00	
2	Tower Erection (HT11KV & LT 440V)	Nos.	110	53	48.18	57	51.82	

Sr. No.	Description	Unit	Scope	Completed	%	Balance	%	Remarks
3	Tower Crossing (Wiring) (HT11KV & LT 440V)	Nos.	55	25	45.45	30	54.55	25 Charged
4	DTC Structure (Transformer)	Nos.	65	11	16.92	54	83.08	6 Charged
5	Electric Pole	Nos.	642	88	13.71	554	86.29	

*** Note:**

1. For LT line shifting work in progress
2. For EHT Line Survey Supervision charge paid. Further Estimate finalization in process.

6. Mobilization of Resources

Manpower mobilization details attached herewith as Annexure – C

6.1 Organization Chart

Organization Chart can be found in Annexure – D

6.2 Plant and Machinery

Plant, Equipments and Machinery details can be found in Annexure – E

7. S – Curve

"Access Controlled Highway of 4 Lane with Paved Shoulders from Design Ch. 43.800 to Design Ch. 89.900 in Belgaum – Hungund – Raichur Section of NH748A in Karnataka on Hybrid Annuity Mode Under NH(O) [Project Length – 46.100 kms] – (Package-2)"

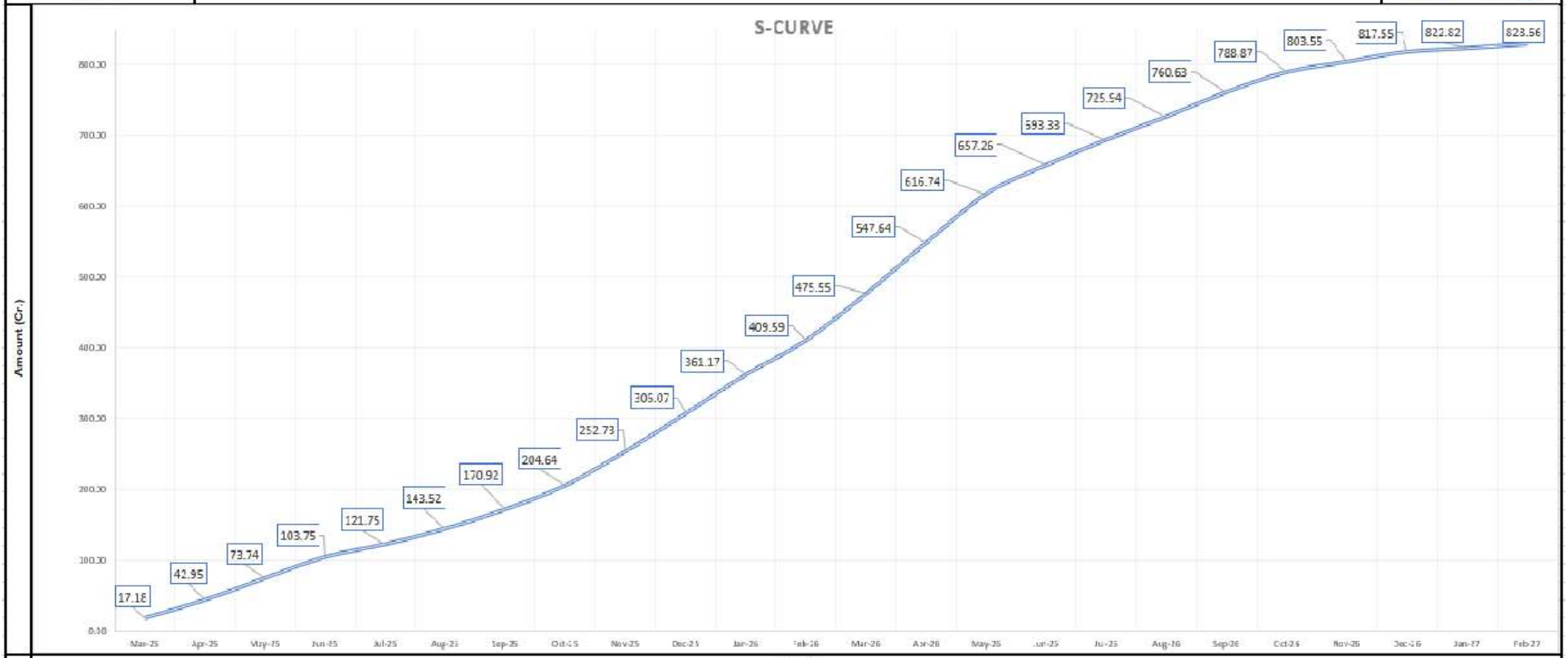

Month	Mar-25	Apr-25	May-25	Jun-25	Jul-25	Aug-25	Sep-25	Oct-25	Nov-25	Dec-25	Jan-26	Feb-26	Mar-26	Apr-26	May-26	Jun-26	Jul-26	Aug-26	Sep-26	Oct-26	Nov-26	Dec-26	Jan-27	Feb-27
Cumulative Turnover(Cr.)	17.18	42.95	73.74	103.75	121.75	143.52	170.92	204.64	252.73	306.07	361.17	409.59	475.55	547.64	616.74	657.26	693.33	725.94	760.63	788.87	803.55	817.55	822.82	828.66
Monthly Turnover(Cr.)	17.18	25.76	30.79	30.01	18.00	21.77	27.40	33.71	48.10	53.33	55.11	48.42	65.96	72.09	69.10	40.52	36.07	32.60	34.69	28.24	14.68	14.00	5.27	5.84

8. Monitoring of Maintenance Obligation

The concessionaire is instructed to maintain the existing road surface as well as the diversions & take necessary precautions such as providing traffic diversion barriers, placing delineators the reflective tapes, safety barricading tapes etc. during construction phase.

9. Critical Issues and Action Log

Pending Issues:

1. 15 Km. length is affected due to hindrance.
2. Support Requires towards the points given below:

   (i) To Expedite the process of Jointly Removal of Hindrances within the ROW of Project work

   (ii) The stoppage of unauthorized/illegal Extraction of soil by the Local Farmers/Individuals within the ROW of Project.

   (iii) The payment for the land possession of local farmers has been completed. However, due to the crops being situated within the Right of Way (RoW) of the project, the farmers have not yet handed over the land that falls within the RoW.

10. Summary of Quality Control Test

Attached herewith as Annexure – F

11. Weather Report

Attached herewith as Annexure – G

12. Project Review Meeting

A project review meeting was held on 20.03.2025 at PIU Rajkot. The agenda of the meeting was the commencement of works. Speed the process of Approval of Design & Drawings. The meeting was attended by Project Director, IE representatives Concessionaire Representatives.

13. Photographs

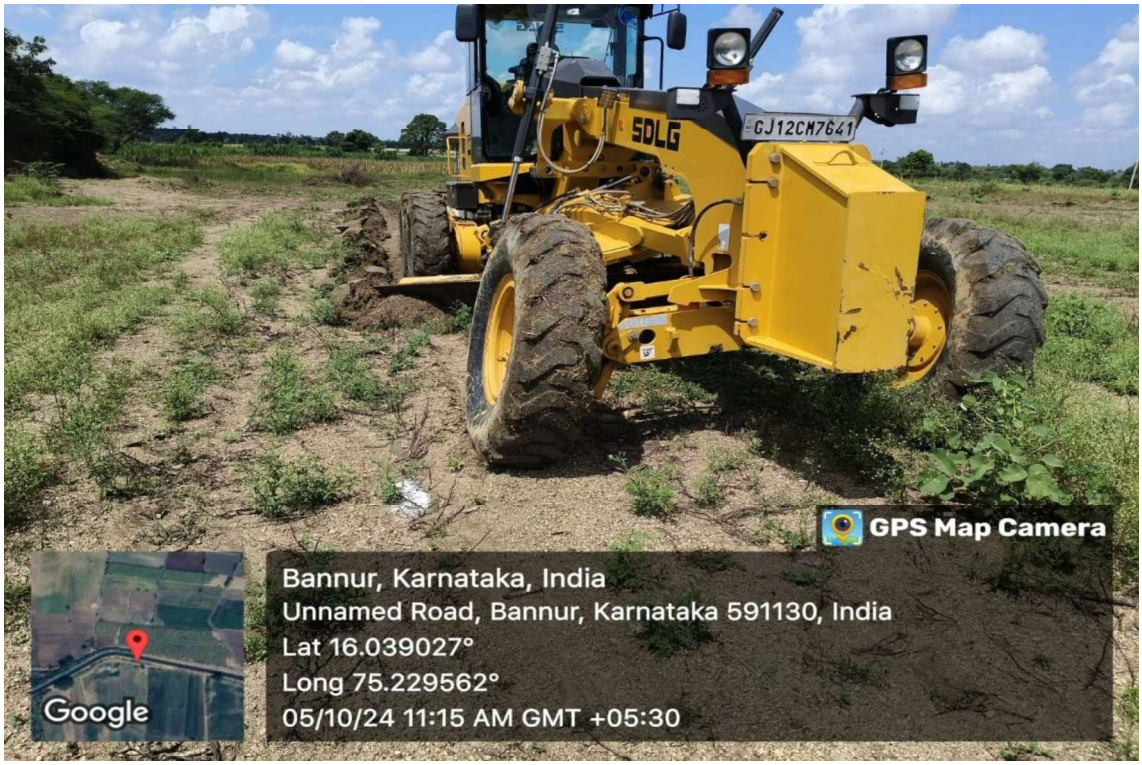

Plate 1 Cleaning & Grubbing with in RoW at Ch. 78+500

Plate 2 Tree Cutting at Ch. 54+250

Plate 3 Material Testing at Site Laboratory

Plate 4 Main Carriageway Hard Rock Excavation at Ch. 46+900

Plate 5 Centre Line Marking at Ch. 85+600

Plate 6 Field Dry Density Checking at Ch. 66+800

Plate 7 Pre-cast Box Culvert Segment Casting Unit

Plate 8 Pre-cast Friction Slab with Crash Barrier Casting

Plate 9 Reinforcement Binding for MNB Raft at Ch. 72+969

Plate 10 Embankment 3rd Layer Soil Filling in Progress at Ch. 65+200

Plate 11 MNB RHS Raft Concrete Pouring at Ch.72+969

Plate 12 Utility Shifting at Ch. 65+400

Plate 13 Tree Hindrances at Ch. 65+600

0	0	0	0	0	0	0	0	0	0	0	0	0	0	0	0	0	0	0	0	0	0	0	1	1	1	1	1	1	1	1	1	1	1	0	0	0	0	0
2	2	2	1	1	1	1	1	1	1	1	1	2	1	1	1	1	1	1	1	1	1	1	1	1	1	1	1	1	1	1	1	1	1	1	1	1	1	1
43+900	43+950	44+000	44+050	44+100	44+150	44+200	44+250	44+300	44+350	44+400	44+450	44+500	44+550	44+600	44+650	44+700	44+750	44+800	44+850	44+900	44+950	45+000	45+050	45+100	45+150	45+200	45+250	45+300	45+350	45+400	45+450	45+500	45+550	45+600	45+650	45+700	45+750	45+800
2	2	2	1	1	1	1	1	1	1	1	1	2	1	1	1	1	1	1	1	1	1	1	1	1	1	1	1	1	1	1	1	1	1	1	1	1	1	1
0	0	0	0	0	0	0	0	0	0	0	0	0	0	0	0	0	0	0	0	0	0	0	1	1	1	1	1	1	1	1	1	1	1	0	0	0	0	0

Hinderance Completed /WIP Not Started

0	1	46+150	1	0
0	1	46+200	1	0
0	1	46+250	1	0
0	1	46+300	1	0
0	1	46+350	1	0
0	1	46+400	1	0
0	1	46+450	1	0
0	1	46+500	1	0
0	1	46+550	1	0
0	1	46+600	1	0
0	1	46+650	1	0
0	1	46+700	1	0
0	1	46+750	1	0
0	1	46+800	1	0
0	1	46+850	1	0
0	1	46+900	1	0
0	1	46+950	1	0
0	1	47+000	1	0
0	1	47+050	1	0
0	1	47+100	1	0
0	1	47+150	1	0
0	1	47+200	1	0
0	1	47+250	1	0
0	1	47+300	1	0
0	1	47+350	1	0
0	1	47+400	1	0
0	1	47+450	1	0
0	2	47+500	2	0
1	1	47+550	1	1
1	1	47+600	1	1
1	1	47+650	1	1
1	1	47+700	1	1
1	1	47+750	1	1
1	1	47+800	1	1
1	1	47+850	1	1
0	1	47+900	1	0
0	1	47+950	1	0
0	1	48+000	1	0
0	1	48+050	1	0

Hinderance Completed /WIP Not Started

0	0	0	0	0	0	0	0	0	0	0	0	0	0	0	0	0	0	0	0	0	0	0	0	0	0	0	0	0	0	0	0	0	0	0	0	0	0	0
1	1	1	1	1	1	1	1	1	1	1	1	1	1	1	1	1	1	1	1	1	1	1	1	1	1	1	1	1	1	1	1	1	1	1	1	1	1	1
48+400	48+450	48+500	48+550	48+600	48+650	48+700	48+750	48+800	48+850	48+900	48+950	49+000	49+050	49+100	49+150	49+200	49+250	49+300	49+350	49+400	49+450	49+500	49+550	49+600	49+650	49+700	49+750	49+800	49+850	49+900	49+950	50+000	50+050	50+100	50+150	50+200	50+250	50+300
1	1	1	1	1	1	1	1	1	1	1	1	1	1	1	1	1	1	1	1	1	1	1	1	1	1	1	1	1	1	1	1	1	1	1	1	1	1	1
0	0	0	0	0	0	0	0	0	0	0	0	0	0	0	0	0	0	0	0	0	0	0	0	0	0	0	0	0	0	0	0	0	0	0	0	0	0	0

Hinderance | Completed /WIP | Not Started

0	0	0	0	0	0	0	0	0	0	0	0	0	0	0	0	0	0	0	0	0	0	0	0	0	0	0	0	0	0	0	0	0	0	0	0	0	0	0	0	0
1	1	1	1	0	0	0	1	1	1	1	1	1	1	1	1	1	1	1	1	1	1	1	1	1	1	1	1	1	1	1	1	1	1	1	1	1	1	1	1	1
50+650	50+700	50+750	50+800	50+850	50+900	50+950	51+000	51+050	51+100	51+150	51+200	51+250	51+300	51+350	51+400	51+450	51+500	51+550	51+600	51+650	51+700	51+750	51+800	51+850	51+900	51+950	52+000	52+050	52+100	52+150	52+200	52+250	52+300	52+350	52+400	52+450	52+500	52+550		
1	1	1	1	0	0	0	1	1	1	1	1	1	1	1	1	1	1	1	1	1	1	1	1	1	1	1	1	1	1	1	1	1	1	1	1	1	1	1		
0	0	0	0	0	0	0	0	0	0	0	0	0	0	0	0	0	0	0	0	0	0	0	0	0	0	0	0	0	0	0	0	0	0	0	0	0	0	0		

Hinderance Completed /WIP Not Started

0	0	0	0	0	0	0	0	0	0	0	0	0	0	0	0	0	0	0	0	0	0	0	0	0	0	0	0	0	0	0	0	0	0	0	0	0	0	0	0
1	1	1	1	1	1	1	1	1	1	1	1	1	2	1	1	1	1	2	2	1	2	2	2	2	1	2	1	2	1	0	0	1	1	1	1	1	1	1
52+900	52+950	53+000	53+050	53+100	53+150	53+200	53+250	53+300	53+350	53+400	53+450	53+500	53+550	53+600	53+650	53+700	53+750	53+800	53+850	53+900	53+950	54+000	54+050	54+100	54+150	54+200	54+250	54+300	54+350	54+400	54+450	54+500	54+550	54+600	54+650	54+700	54+750	54+800
1	1	1	1	1	1	1	1	1	1	1	1	1	2	1	1	1	1	2	2	1	2	2	2	2	1	2	1	2	1	0	0	1	1	1	1	1	1	1
0	0	0	0	0	0	0	0	0	0	0	0	0	0	0	0	0	0	0	0	0	0	0	0	0	0	0	0	0	0	0	0	0	0	0	0	0	0	0

Hinderance Completed /WIP Not Started

0	0	0	0	0	0	0	0	0	0	0	0	0	0	0	0	0	0	0	0	0	0	0	0	0	0	0	0	0	0	0	0	0	0	0	0	0	0	0	0
2	1	1	1	1	2	2	2	2	2	2	2	2	2	2	2	2	2	2	2	2	2	2	2	2	2	2	2	2	2	2	2	2	1	0	1	1	1	1	1	1
55+150	55+200	55+250	55+300	55+350	55+400	55+450	55+500	55+550	55+600	55+650	55+700	55+750	55+800	55+850	55+900	55+950	56+000	56+050	56+100	56+150	56+200	56+250	56+300	56+350	56+400	56+450	56+500	56+550	56+600	56+650	56+700	56+750	56+800	56+850	56+900	56+950	57+000	57+050	
2	1	1	1	1	2	2	2	2	2	2	2	2	2	2	2	2	2	2	2	2	2	2	2	2	2	2	2	2	2	2	2	2	1	0	1	1	1	1	1	1
0	0	0	0	0	0	0	0	0	0	0	0	0	0	0	0	0	0	0	0	0	0	0	0	0	0	0	0	0	0	0	0	0	0	0	0	0	0	0	0

Hinderance | Completed /WIP | Not Started

0	0	0	0	0	0	0	0	0	0	0	0	0	0	0	0	0	0	0	0	0	0	0	0	0	0	0	0	0	0	0	0	0	0	0	0	0	0	0	0	0	0
1	1	1	1	1	1	1	1	1	1	1	1	1	1	1	1	1	1	1	1	1	1	1	1	1	1	1	1	1	1	1	1	1	1	1	1	1	1	1	1	1	1
57+400	57+450	57+500	57+550	57+600	57+650	57+700	57+750	57+800	57+850	57+900	57+950	58+000	58+050	58+100	58+150	58+200	58+250	58+300	58+350	58+400	58+450	58+500	58+550	58+600	58+650	58+700	58+750	58+800	58+850	58+900	58+950	59+000	59+050	59+100	59+150	59+200	59+250	59+300			
1	1	1	1	1	1	1	1	1	1	1	1	1	1	1	1	1	1	1	1	1	1	1	1	1	1	1	1	1	1	1	1	1	1	1	1	1	1	1			
0	0	0	0	0	0	0	0	0	0	0	0	0	0	0	0	0	0	0	0	0	0	0	0	0	0	0	0	0	0	0	0	0	0	0	0	0	0	0			

Hinderance Completed /WIP Not Started

0	0	0	0	0	0	0	0	0	0	0	0	0	0	0	0	0	0	0	0	0	0	0	0	0	0	0	0	0	0	0	0	0	0	0	0	0	0	0	0
1	1	1	1	1	1	1	0	0	1	1	1	1	1	1	1	1	1	1	0	1	1	1	1	1	1	1	1	2	2	2	2	2	1	1	1	1	1	1
59+650	59+700	59+750	59+800	59+850	59+900	59+950	60+000	60+050	60+100	60+150	60+200	60+250	60+300	60+350	60+400	60+450	60+500	60+550	60+600	60+650	60+700	60+750	60+800	60+850	60+900	60+950	61+000	61+050	61+100	61+150	61+200	61+250	61+300	61+350	61+400	61+450	61+500	61+550
1	1	1	1	1	1	1	0	0	1	1	1	1	1	1	1	1	1	1	0	1	1	1	1	1	1	1	1	2	2	2	2	2	1	1	1	1	1	1
0	0	0	0	0	0	0	0	0	0	0	0	0	0	0	0	0	0	0	0	0	0	0	0	0	0	0	0	0	0	0	0	0	0	0	0	0	0	0

Hinderance Completed /WIP Not Started

0	0	0	0	0	0	0	0	0	0	0	0	0	0	0	0	0	0	0	0	0	0	0	0	0	0	0	0	0	0	0	0	0	0	0	0	0	0	0	0
1	1	1	2	2	1	0	0	0	0	0	1	1	1	1	1	1	1	1	1	1	1	1	1	1	1	2	2	1	1	1	1	1	1	1	1	1	1	1	0
61+900	61+950	62+000	62+050	62+100	62+150	62+200	62+250	62+300	62+350	62+400	62+450	62+500	62+550	62+600	62+650	62+700	62+750	62+800	62+850	62+900	62+950	63+000	63+050	63+100	63+150	63+200	63+250	63+300	63+350	63+400	63+450	63+500	63+550	63+600	63+650	63+700	63+750	63+800	
1	1	1	2	2	1	0	0	0	0	0	1	1	1	1	1	1	1	1	1	1	1	1	1	1	1	2	2	1	1	1	1	1	1	1	1	1	1	0	
0	0	0	0	0	0	0	0	0	0	0	0	0	0	0	0	0	0	0	0	0	0	0	0	0	0	0	0	0	0	0	0	0	0	0	0	0	0	0	

Hinderance Completed /WIP Not Started

0	0	0	0	0	0	0	1	1	1	1	1	1	1	1	1	1	1	1	1	1	1	1	1	1	1	1	1	1	1	1	1	1	0	0	0	0	0	0
1	1	1	1	1	1	1	1	1	1	1	1	1	1	1	1	1	1	1	1	1	1	1	1	1	1	1	1	1	1	1	1	1	1	1	1	1	1	1
64+150	64+200	64+250	64+300	64+350	64+400	64+450	64+500	64+550	64+600	64+650	64+700	64+750	64+800	64+850	64+900	64+950	65+000	65+050	65+100	65+150	65+200	65+250	65+300	65+350	65+400	65+450	65+500	65+550	65+600	65+650	65+700	65+750	65+800	65+850	65+900	65+950	66+000	66+050
1	1	1	1	1	1	1	1	1	1	1	1	1	1	1	1	1	1	1	1	1	1	1	1	1	1	1	1	1	1	1	1	1	1	1	1	1	1	1
0	0	0	0	0	0	0	1	1	1	1	1	1	1	1	1	1	1	1	1	1	1	1	1	1	1	1	1	1	1	1	1	1	0	0	0	0	0	0

Hinderance

Completed /WIP

Not Started

0	0	0	0	0	0	0	0	0	0	0	0	0	0	1	1	1	1	1	1	1	1	1	1	1	1	1	1	1	0	0	0	0	0	1	1	1	1	0
1	1	1	1	1	1	1	1	1	1	1	1	0	1	1	1	1	1	1	1	1	1	1	1	1	1	1	1	1	1	1	1	1	1	1	1	1	1	1
66+400	66+450	66+500	66+550	66+600	66+650	66+700	66+750	66+800	66+850	66+900	66+950	67+000	67+050	67+100	67+150	67+200	67+250	67+300	67+350	67+400	67+450	67+500	67+550	67+600	67+650	67+700	67+750	67+800	67+850	67+900	67+950	68+000	68+050	68+100	68+150	68+200	68+250	68+300
1	1	1	1	1	1	1	1	1	1	1	1	0	1	1	1	1	1	1	1	1	1	1	1	1	1	1	1	1	1	1	1	1	1	1	1	1	1	1
0	0	0	0	0	0	0	0	0	0	0	0	0	0	1	1	1	1	1	1	1	1	1	1	1	1	1	1	1	0	0	0	0	0	1	1	1	1	0

Hinderance Completed /WIP Not Started

0	0	0	0	0	0	0	0	0	0	0	0	0	0	0	0	0	0	0	0	0	0	0	0	0	0	0	0	0	0	0	0	0	0	0	0	0	0	0	0
1	1	1	1	1	1	1	0	1	1	1	1	1	0	0	1	1	1	1	1	1	1	1	1	1	1	1	1	1	1	1	1	1	1	1	1	1	1	1	1
68+650	68+700	68+750	68+800	68+850	68+900	68+950	69+000	69+050	69+100	69+150	69+200	69+250	69+300	69+350	69+400	69+450	69+500	69+550	69+600	69+650	69+700	69+750	69+800	69+850	69+900	69+950	70+000	70+050	70+100	70+150	70+200	70+250	70+300	70+350	70+400	70+450	70+500	70+550
1	1	1	1	1	1	1	0	1	1	1	1	1	0	0	1	1	1	1	1	1	1	1	1	1	1	1	1	1	1	1	1	1	1	1	1	1	1	1	1
0	0	0	0	0	0	0	0	0	0	0	0	0	0	0	0	0	0	0	0	0	0	0	0	0	0	0	0	0	0	0	0	0	0	0	0	0	0	0	0

Hinderance Completed /WIP Not Started

0	0	0	0	0	0	0	0	0	0	0	0	0	0	0	0	0	0	0	0	0	0	0	0	0	0	0	0	0	0	0	0	0	0	0	0	0	0	0	0	0
1	1	1	1	1	1	1	1	1	1	1	1	1	1	1	1	1	1	1	2	2	2	1	1	1	1	1	1	1	1	1	1	1	1	1	1	1	1	1	1	1
70+900	70+950	71+000	71+050	71+100	71+150	71+200	71+250	71+300	71+350	71+400	71+450	71+500	71+550	71+600	71+650	71+700	71+750	71+800	71+850	71+900	71+950	72+000	72+050	72+100	72+150	72+200	72+250	72+300	72+350	72+400	72+450	72+500	72+550	72+600	72+650	72+700	72+750	72+800		
1	1	1	1	1	1	1	1	1	1	1	1	1	1	1	1	1	1	1	2	2	2	1	1	1	1	1	1	1	1	1	1	1	1	1	1	1	1	1		
0	0	0	0	0	0	0	0	0	0	0	0	0	0	0	0	0	0	0	0	0	0	0	0	0	0	0	0	0	0	0	0	0	0	0	0	0	0	0		

Hinderance Completed /WIP Not Started

0	0	0	0	0	0	0	0	0	0	0	0	0	0	0	0	0	0	0	0	0	0	0	0	0	0	0	0	0	0	0	0	0	0	0	0	0	0	0	0	0	0
1	1	1	1	1	1	1	1	1	1	1	1	1	1	1	1	2	2	2	2	2	1	1	1	1	1	1	1	1	1	1	1	1	1	1	1	1	1	0	1	1
73+150	73+200	73+250	73+300	73+350	73+400	73+450	73+500	73+550	73+600	73+650	73+700	73+750	73+800	73+850	73+900	73+950	74+000	74+050	74+100	74+150	74+200	74+250	74+300	74+350	74+400	74+450	74+500	74+550	74+600	74+650	74+700	74+750	74+800	74+850	74+900	74+950	75+000	75+050			
1	1	1	1	1	1	1	1	1	1	1	1	1	1	1	1	2	2	2	2	2	1	1	1	1	1	1	1	1	1	1	1	1	1	1	1	0	1	1			
0	0	0	0	0	0	0	0	0	0	0	0	0	0	0	0	0	0	0	0	0	0	0	0	0	0	0	0	0	0	0	0	0	0	0	0	0	0	0			

Hinderance Completed /WIP Not Started

	75+400	75+450	75+500	75+550	75+600	75+650	75+700	75+750	75+800	75+850	75+900	75+950	76+000
	0	0	0	0	0	0	0	0	0	0	0	0	0
	1	1	1	1	1	1	1	1	1	1	2	2	1
	1	1	1	1	1	1	1	1	1	1	2	2	1
	0	0	0	0	0	0	0	0	0	0	0	0	0

	76+050	76+100	76+150	76+200	76+250	76+300	76+350	76+400	76+450	76+500	76+550	76+600	76+650
	0	0	0	0	0	0	0	0	0	0	0	0	0
	1	1	1	1	1	1	1	1	1	1	2	2	2
	1	1	1	1	1	1	1	1	1	1	2	2	2
	0	0	0	0	0	0	0	0	0	0	0	0	0

	76+700	76+750	76+800	76+850	76+900	76+950	77+000	77+050	77+100	77+150	77+200	77+250	77+300
	0	0	0	0	0	0	0	0	0	0	0	0	0
	1	1	1	1	1	1	1	1	1	1	1	1	1
	1	1	1	1	1	1	1	1	1	1	1	1	1
	0	0	0	0	0	0	0	0	0	0	0	0	0

Hinderance Completed /WIP Not Started

77+650	77+700	77+750	77+800	77+850	77+900	77+950	78+000	78+050	78+100	78+150	78+200	78+250	78+300	78+350	78+400	78+450	78+500	78+550	78+600	78+650	78+700	78+750	78+800	78+850	78+900	78+950	79+000	79+050	79+100	79+150	79+200	79+250	79+300	79+350	79+400	79+450	79+500	79+550
1	1	1	1	1	1	1	1	1	1	1	1	1	1	1	1	1	1	1	1	1	0	0	1	1	1	1	0	0	0	0	0	0	0	0	0	0	1	1
1	1	1	1	1	1	1	1	1	1	1	1	1	1	1	1	1	1	1	1	1	1	1	1	1	1	1	1	1	1	1	1	1	1	1	1	1	1	1
1	1	1	1	1	1	1	1	1	1	1	1	1	1	1	1	1	1	1	1	1	1	1	1	1	1	1	1	1	1	1	1	1	1	1	1	1	1	1
1	1	1	1	1	1	1	1	1	1	1	1	1	1	1	1	1	1	1	1	1	0	0	1	1	1	1	0	0	0	0	0	0	0	0	0	0	1	1

Hinderance Completed /WIP Not Started

1	1	1	1	1	1	1	1	1	1	1	0	0	0	1	1	1	1	1	1	1	1	1	1	1	1	0	0	0	0	0	0	0	0	0	0	1	1	1
1	1	1	1	1	1	1	1	1	1	1	1	1	1	1	1	1	1	1	1	1	1	1	1	1	1	1	1	1	1	1	1	1	1	1	1	1	1	1
79+900	79+950	80+000	80+050	80+100	80+150	80+200	80+250	80+300	80+350	80+400	80+450	80+500	80+550	80+600	80+650	80+700	80+750	80+800	80+850	80+900	80+950	81+000	81+050	81+100	81+150	81+200	81+250	81+300	81+350	81+400	81+450	81+500	81+550	81+600	81+650	81+700	81+750	81+800
1	1	1	1	1	1	1	1	1	1	1	1	1	1	1	1	1	1	1	1	1	1	1	1	1	1	1	1	1	1	1	1	1	1	1	1	1	1	1
1	1	1	1	1	1	1	1	1	1	1	0	0	0	1	1	1	1	1	1	1	1	1	1	1	1	0	0	0	0	0	0	0	0	0	0	1	1	1

Hinderance Completed /WIP Not Started

Hinderance

Completed /WIP

Not Started

					1	1	82+150	1	1				
					1	1	82+200	1	1				
					1	1	82+250	1	1				
					1	1	82+300	1	1				
					1	1	82+350	1	1				
					1	1	82+400	1	1				
					1	1	82+450	1	1				
					1	1	82+500	1	1				
					1	1	82+550	1	1				
					1	1	82+600	1	1				
					1	1	82+650	1	1				
					1	1	82+700	1	1				
					1	1	82+750	1	1				
					1	1	82+800	1	1				
					1	1	82+850	1	1				
					1	1	82+900	1	1				
					1	1	82+950	1	1				
					1	1	83+000	1	1				
					1	1	83+050	1	1				
					0	1	83+100	1	0				
					0	1	83+150	1	0				
					0	1	83+200	1	0				
					0	1	83+250	1	0				
					0	1	83+300	1	0				
					0	1	83+350	1	0				
					0	1	83+400	1	0				
					0	1	83+450	1	0				
					0	1	83+500	1	0				
					0	1	83+550	1	0				
					0	1	83+600	1	0				
					0	1	83+650	1	0				
					0	1	83+700	1	0				
					1	1	83+750	1	1				
					1	1	83+800	1	1				
					1	1	83+850	1	1				
					1	1	83+900	1	1				
					0	1	83+950	1	0				
					0	1	84+000	1	0				
					0	1	84+050	1	0				

Hinderance

Completed /WIP

Not Started

					0	1	84+400	1	0				
					0	1	84+450	1	0				
					0	1	84+500	1	0				
					0	1	84+550	1	0				
					0	1	84+600	1	0				
					0	1	84+650	1	0				
					0	1	84+700	1	0				
					0	1	84+750	1	0				
					0	1	84+800	1	0				
					0	1	84+850	1	0				
					0	1	84+900	1	0				
					0	1	84+950	1	0				
					0	1	85+000	1	0				
					0	1	85+050	1	0				
					0	1	85+100	1	0				
					0	1	85+150	1	0				
					0	1	85+200	1	0				
					0	1	85+250	1	0				
					0	1	85+300	1	0				
					0	1	85+350	1	0				
					0	1	85+400	1	0				
					0	1	85+450	1	0				
					0	1	85+500	1	0				
					0	1	85+550	1	0				
					0	1	85+600	1	0				
					0	1	85+650	1	0				
					0	1	85+700	1	0				
					0	1	85+750	1	0				
					0	1	85+800	1	0				
					0	1	85+850	1	0				
					0	1	85+900	1	0				
					0	1	85+950	1	0				
					1	1	86+000	1	1				
					1	1	86+050	1	1				
					1	1	86+100	1	1				
					1	1	86+150	1	1				
					1	1	86+200	1	1				
					1	1	86+250	1	1				
					1	1	86+300	1	1				

					1	1	88+550	1	1						
					1	1	88+500	1	1						
					1	1	88+450	1	1						
					1	1	88+400	1	1						
					1	1	88+350	1	1						
					1	1	88+300	1	1						
					1	1	88+250	1	1						
					1	1	88+200	1	1						
					1	1	88+150	1	1						
					1	1	88+100	1	1						
					1	1	88+050	1	1						
					1	1	88+000	1	1						
					1	1	87+950	1	1						
					1	1	87+900	1	1						
					1	1	87+850	1	1						
					1	1	87+800	1	1						
					1	1	87+750	1	1						
					1	1	87+700	1	1						
					1	1	87+650	1	1						
					1	1	87+600	1	1						
					1	1	87+550	1	1						
					1	1	87+500	1	1						
					1	1	87+450	1	1						
					1	1	87+400	1	1						
					1	1	87+350	1	1						
					1	1	87+300	1	1						
					1	1	87+250	1	1						
					1	1	87+200	1	1						
					1	1	87+150	1	1						
					1	1	87+100	1	1						
					0	1	87+050	1	0						
					0	1	87+000	1	0						
					1	1	86+950	1	1						
					1	1	86+900	1	1						
					1	1	86+850	1	1						
					1	1	86+800	1	1						
					1	1	86+750	1	1						
					1	1	86+700	1	1						
					0	1	86+650	1	0						

Not Started

Completed /WIP

Hinderance

1	1	1	0	0	0	0	0	0	0	0	0	0	0	0	0	0	0	0	0	0
1	1	1	1	1	1	1	1	1	1	1	1	1	1	1	1	0	1	1	1	0
88+900	88+950	89+000	89+050	89+100	89+150	89+200	89+250	89+300	89+350	89+400	89+450	89+500	89+550	89+600	89+650	89+700	89+750	89+800	89+850	89+900
1	1	1	1	1	1	1	1	1	1	1	1	1	1	1	1	0	1	1	1	0
1	1	1	0	0	0	0	0	0	0	0	0	0	0	0	0	0	0	0	0	0

Hinderance Completed /WIP Not Started

Structure Strip Chart

LHS	Wearing Courses																																					
	Slab																																					
	Wall																																					
	Raft																																					
	PCC																																					
	Excavation																																					
Chainage		44+042	44+482	44+737	45+032	45+352	45+492	45+771	47+645	47+892	48+260	48+312	48+458	48+663	48+878	49+058	49+368	49+440	49+632	51+015	51+205	51+413	51+572	51+782	51+945	52+029	52+292	52+592	52+792	53+185	53+300	53+532	53+812	53+960	54+245	54+555
Description		BC	BC	BC	BC	BC	LVUP	BC	BC	BC	BC	LVUP	BC	BC	BC	BC	BC	BC	BC	MNB	LVUP	MNB	MNB	BC	BC	BC	BC	BC	BC	BC	BC	BC	BC	LVUP	MNB	BC
RHS	Excavation																																					
	PCC																																					
	Raft																																					
	Wall																																					
	Slab																																					
	Wearing Courses																																					

Legends :-		Hindera nce		Comple ted		Not Starte d

LHS	**Wearing Courses**																																					
	Slab																																					
	Wall																																					
	Raft																																					
	PCC																																					
	Excavation																																					
Chainage		**54+982**	**55+520**	**55+630**	**55+800**	**56+040**	**56+550**	**56+660**	**56+920**	**57+264**	**57+514**	**57+700**	**57+914**	**57+986**	**58+208**	**58+548**	**58+888**	**59+338**	**59+508**	**59+560**	**59+827**	**59+927**	**60+055**	**60+157**	**60+281**	**60+461**	**60+557**	**60+787**	**60+897**	**60+942**	**61+047**	**61+212**	**61+389**	**61+550**	**61+622**	**61+748**
Description		**VUP**	**MNB**	**BC**	**BC**	**BC**	**BC**	**MNB**	**BC**	**LVUP**	**BC**	**BC**	**BC**	**BC**	**LVUP**	**BC**	**BC**	**BC**	**BC**	**MNB**	**LVUP**	**BC**	**BC**	**BC**	**BC**	**BC**	**BC**	**BC**	**BC**	**BC**	**BC**	**BC**	**BC**	**BC**	**BC**
RHS	**Excavation**																																					
	PCC																																					
	Raft																																					
	Wall																																					
	Slab																																					
	Wearing Courses																																					

Legends :-		Hindrance		Completed		Not Started

LHS	**Wearing Courses**																																					
	Slab																																					
	Wall																																					
	Raft																																					
	PCC																																					
	Excavation																																					
Chainage		**61+863**	**62+028**	**62+142**	**62+610**	**62+665**	**62+880**	**63+220**	**63+283**	**63+700**	**63+831**	**63+906**	**64+060**	**64+337**	**64+547**	**64+750**	**65+162**	**65+257**	**65+442**	**65+864**	**66+252**	**66+366**	**66+376**	**67+554**	**67+619**	**67+764**	**67+974**	**68+264**	**68+864**	**69+244**	**69+464**	**69+664**	**69+740**	**69+959**	**70+494**	**70+754**
Description		**MNB**	**MNB**	**BC**	**MNB**	**BC**	**BC**	**BC**	**MNB**	**BC**	**MNB**	**VUP**	**BC**	**MNB**	**BC**	**BC**	**BC**	**BC**	**LVUP**	**LVUP**	**BC**	**LVUP**	**BC**	**LVUP**	**BC**	**BC**	**BC**	**BC**	**BC**	**BC**	**BC**	**BC**	**BC**	**BC**	**BC**
RHS	**Excavation**																																					
	PCC																																					
	Raft																																					
	Wall																																					
	Slab																																					
	Wearing Courses																																					

Legends :-		Hindera nce		Comple ted		Not Starte d

LHS	**Wearing Courses**																																				
	Slab																																				
	Wall																																				
	Raft																																				
	PCC																																				
	Excavation																																				
Chainage		**71+164**	**71+495**	**71+552**	**71+692**	**71+855**	**72+042**	**72+246**	**72+342**	**72+472**	**72+572**	**72+757**	**72+812**	**72+969**	**73+021**	**73+219**	**73+462**	**73+652**	**74+438**	**74+953**	**75+103**	**75+205**	**75+486**	**75+611**	**75+908**	**75+950**	**76+053**	**76+383**	**76+496**	**76+682**	**76+800**	**76+907**	**77+040**	**77+314**	**77+593**	**77+946**
Description		**BC**	**LVUP**	**BC**	**BC**	**BC**	**MNB**	**BC**	**BC**	**BC**	**BC**	**BC**	**BC**	**MNB**	**BC**	**BC**	**MJB**	**BC**	**BC**	**MNB**	**BC**	**BC**	**BC**	**BC**	**BC**	**BC**	**BC**	**BC**	**LVUP**	**BC**	**BC**	**BC**	**MNB**	**BC**	**BC**	**MNB**
RHS	**Excavation**																																				
	PCC																																				
	Raft																																				
	Wall																																				
	Slab																																				
	Wearing Courses																																				

Legends :-		Hindera nce		Comple ted		Not Starte d

LHS	**Wearing Courses**																																					
	Slab																																					
	Wall																																					
	Raft																																					
	PCC																																					
	Excavation																																					
Chainage		**78+122**	**78+256**	**78+429**	**78+698**	**78+848**	**79+128**	**79+183**	**79+340**	**79+450**	**79+550**	**79+725**	**79+749**	**79+919**	**79+942**	**80+120**	**80+255**	**80+300**	**80+450**	**80+535**	**80+842**	**80+850**	**80+952**	**81+172**	**81+221**	**81+302**	**81+427**	**81+477**	**81+676**	**81+722**	**81+932**	**82+289**	**82+468**	**82+592**	**82+752**	**83+052**
Description		**BC**	**BC**	**BC**	**LVUP**	**BC**	**BC**	**MNB**	**BC**	**BC**	**BC**	**BC**	**BC**	**BC**	**LVUP**	**BC**	**BC**	**BC**	**BC**	**BC**	**BC**	**BC**	**BC**	**BC**	**BC**	**BC**	**BC**	**BC**	**BC**	**BC**	**BC**	**BC**	**BC**	**BC**	**LVUP**	**BC**
RHS	**Excavation**																																					
	PCC																																					
	Raft																																					
	Wall																																					
	Slab																																					
	Wearing Courses																																					

Legends :-		Hindrance		Completed		Not Started

LHS	Wearing Courses																																				
	Slab																																				
	Wall																																				
	Raft																																				
	PCC																																				
	Excavation																																				
Chainage		83+192	83+505	83+570	83+834	83+928	84+176	84+335	84+460	84+692	84+800	84+896	85+026	85+100	85+456	85+487	85+579	85+720	85+957	86+155	86+285	86+355	86+702	86+852	87+000	87+423	87+460	87+880	88+030	88+154	88+268	88+457	88+704	89+062	89+367	89+767
Description		BC	BC	BC	BC	BC	BC	LVUP	BC	BC	BC	BC	MNB	BC	BC	MNB	BC	LVUP	BC	BC	BC	BC	BC	BC	BC	BC	BC	BC	BC	BC	BC	BC	BC	LVUP	BC	BC
RHS	Excavation																																				
	PCC																																				
	Raft																																				
	Wall																																				
	Slab																																				
	Wearing Courses																																				

Legends :-		Hindrance		Completed		Not Started

Annexure B - Pictorial Chart

Box Culverts

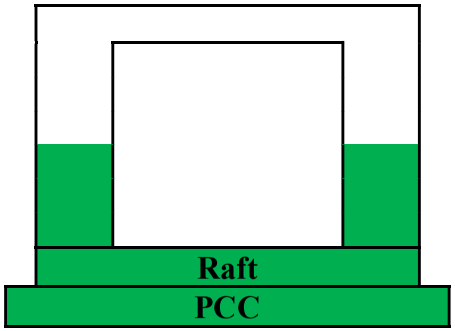

83+570 (1x6x4M) BHS

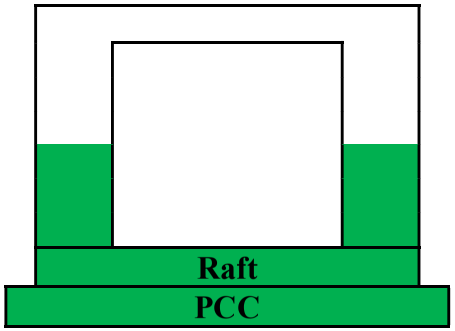

79+725 (1x6x4M) BHS

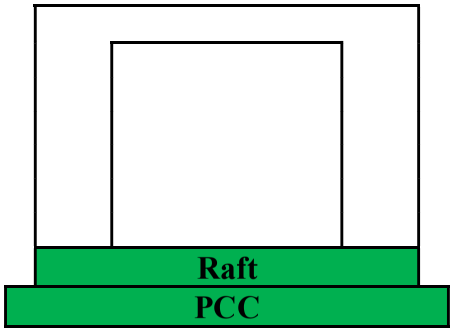

78+122 (1x4x3M) BHS

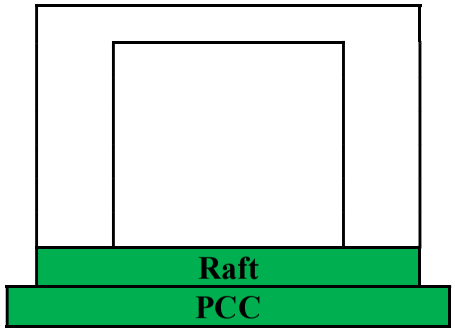

59+927 (1x2x2M) BHS

MNB

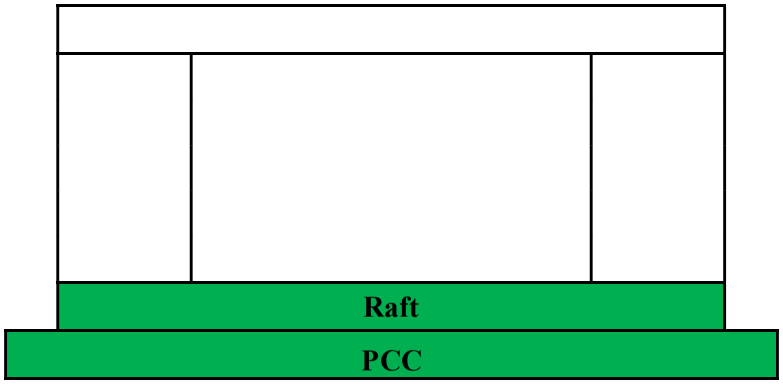

72+969 (1x20M) BHS MCW

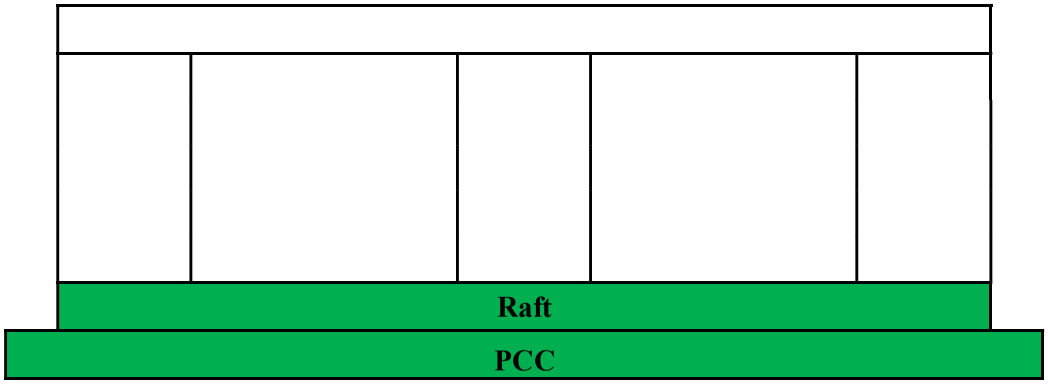

85+487 (2x10M) BHS MCW

Annexure C - Resource Mobilization

Manpower

Sr. No.	Name	Designation	Department
1	Mr. Swarnendu Samanta	Senior General Manager	All (HO)
2	Mr. V. Varadaraj	Assistant General Manager	All
3	Mr. Arjun Jha	Material Engineer	Quality Control
4	Mr. Praveen Kumar	Highway Manager	Highway
5	Mr. Vishal Mishra	Assistant Highway Manager	Highway
6	Mr. V. Basavaraj	Liasoning Manager	Liasoning
7	Mr. Braj Kishor	Survey Manager	Survey
8	Mr. Sagar Bhausaheb Anap	Assistant Material Manager	Quality Control
9	Mr. Anand Kumar	Engineer	Billing & Planning
10	Mr. Ankur Parya	Engineer	Billing & Planning
11	Mr. Divyanshu Arora	Assistant Structure Manager	Structure
12	Mr. Mahaveer Gurjar	Engineer	Structure
13	Mr. Omprakash Chauhan	Engineer	Structure
14	Mr. Pritam Maiti	Engineer	Structure
15	Mr. Rajan Singh Chauhan	Engineer	Structure
16	Mr. Amit Thakur	Engineer	Structure
17	Mr. Suraj Pandey	Senior Engineer	Highway
18	Mr. Nitin Kumar	Senior Engineer	Highway
19	Mr. Somdatt Tiwari	Senior Engineer	Highway
20	Mr. Rohit Chaudhry	Senior Engineer	Highway
21	Mr. Satyajit Nayak	Engineer	Highway
22	Mr. Bappa Barik	Senior Surveyor	Survey
23	Mr. Bablu Chauhan	Surveyor	Survey
24	Mr. Akhilesh Yadav	Surveyor	Survey
25	Mr. Vikash Kumar	Surveyor	Survey
26	Mr. Kanak Chandra Deka	Senior Lab Tech.	Quality Control
27	Mr. Pradeep Sahoo	Senior Lab Tech.	Quality Control
28	Mr. Tarun Kumar Patel	Lab Tech	Quality Control
29	Mr. Manash Sethi	Senior Engineer	Electrical
30	Mr. Banti Kr Patel	Senior Executive	EHS
31	Mr. Vikash Singh	P&M Manager	Mechanical
32	Mr. Basudev Parida	Store Manager	Store
33	Mr. Kalyan Singh	DPM Structure	Structure
34	Mr. Pravin Yadav	Assistant Highway Manager	Highway
35	Mr. Revana Sh.	DPM Highway	Highway
36	Mr. Vinay JB	Engineer	Structure
37	Mr. Chandan Sahu	DET	Highway
38	Mr. Bhagwat Mishra	DET	Structure

Plant, Equipments and Machinery

Sr. No.	Name	Nos.
1	Excavator	8
2	Motor Grader	3
3	Soil Compactor	2
4	Backhoe Loader	2
5	Concrete Plant (18 Cu. m.)	1
6	Concrete Plant (45 Cu. m.)	2
7	Concrete Precast Plant	1
8	Concrete Block Plant	1
9	Alltech Hot Mix Plant	1
10	Ammanna WMM Plant	1
11	Mini Roller	1
12	Diesel Dispenser Partner	1
13	Ace Mobile Crane 23 Ton	1
14	Escort Mobile Crane TRX-30	1
15	Ace Mobile Crane#14XW	1
16	Boom Pump	1
17	Ajashy Tower Light #CM 1006	1
18	John Deere Tract Loader 5310	3
19	Trailer# Tata LPS 4018	2
20	Tata Tip Trailer Singa5523s	1
21	Tipper CT 3118 BS4	1
22	Tipper	22
23	Transit Mixer	7
24	Water Tanker	2
25	Ace Forklift	1
26	DG Set 160 Kva	1
27	DG Set 125 Kva	1
28	DG Set 140 Kva	1
29	DG Set 400 Kva	1
30	DG Set 600 Kva	1
31	DG Set 25 Kva	1
32	Bolero Camper	8
33	Innova Crysta Imvie	1
34	SC TMJ-811S/250TPH JAW	1
35	SC TMC-Q-250/250TPH Cone	1
36	TMS1861/250TPH Screen	1
37	Crush Plant TRA CON/PTC1125	1
38	Cru Plant TRA JAW/PTJ1176	1
39	Motor Cycle	8
Total		**96**

Annexure D - Organization Chart

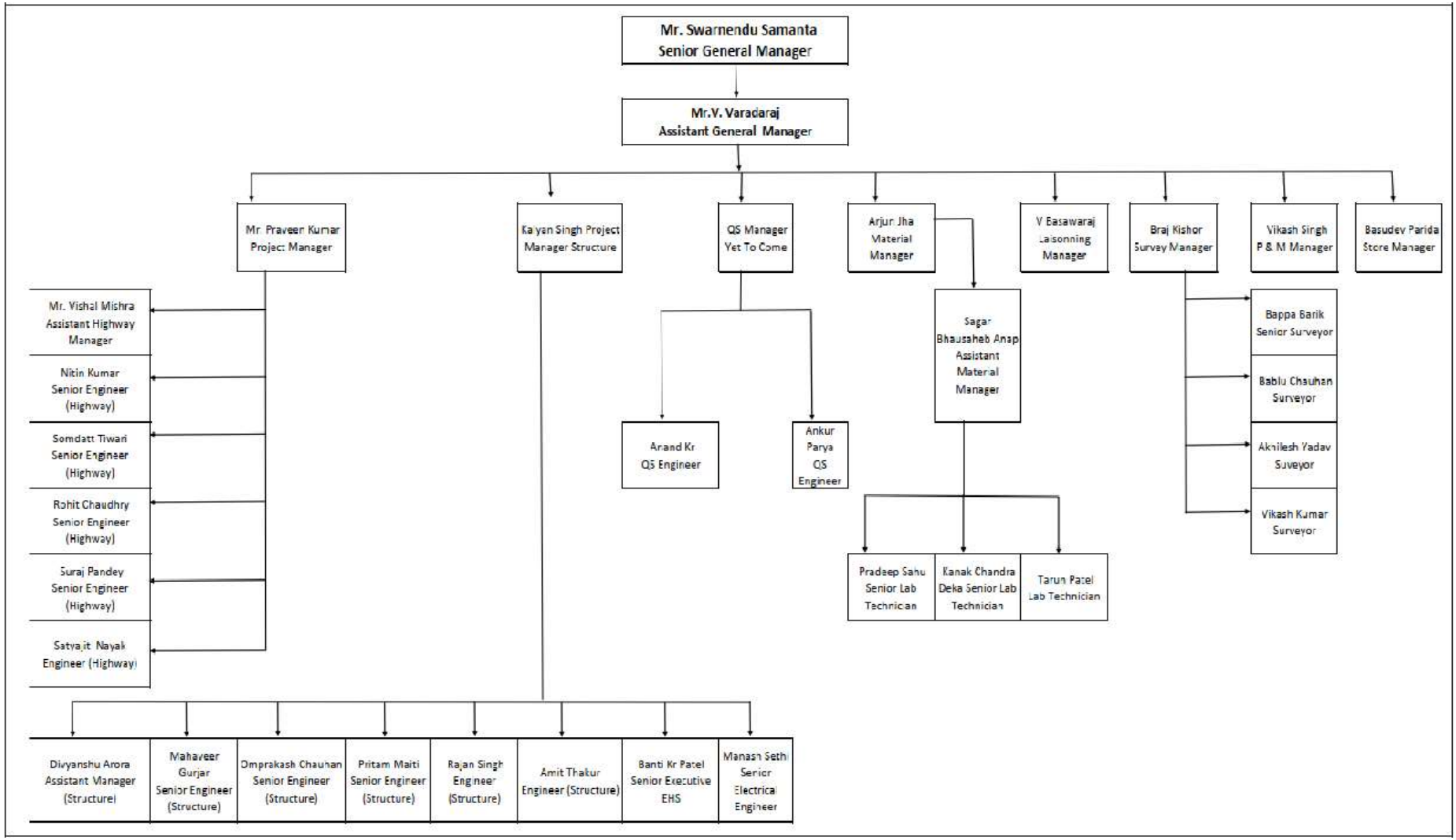

work		IS Designation / Project Specification Clause.	Frequency of Tests as per MoRT&H Specifications	Test Conducted by Concessionaire						Test Witnessed by IE			
				Up to previous Month		During Month (Up to 31-03-2025) Total No. of Test		Total No. of Test (Up to 31-03-2025)		Up to previous Month		During Month (Up to 31-03-2025) Total No of Test	
				Pass	Fail	Pass	Fail	Pass	Fail	Pass	Fail	Pass	Fa
)													
		IS 2720 Part 40	2 test / 3000 cum.	165	0	0	0	165	0	50	0	0	0
		IS 2720 Part 5	2 test / 3000 cum.	165	0	0	0	165	0	50	0	0	0
		IS 2720 Part 4	2 test / 3000 cum.	165	0	0	0	165	0	50	0	0	0
		IS 2720 Part 8	2 test / 3000 cum.	165	0	0	0	165	0	50	0	0	0
		IS 2720 Part 16	1 test per 3000 cum.	3	0	0	0	3	0	3	0	0	0
		IS 2720 Part 28	1 set per 3000 sqm.	0	0	120	10	120	10	0	0	50	4
ANKMENT)													
		IS 2720 Part 28	1 set for 3000 sqm.	0	0	960	16	960	16	0	0	220	7
GRADE)													
		IS 2720 Part 28	1 set for 2000 sqm.	0	0	0	0	0	0	0	0	0	0
ROW AREA+ ROW Cutting Soil)													
		IS 2720 Part 40	2 test / 3000 cum.	503	0	261	0	764	0	250	0	130	0
		IS 2720 Part 5	2 test / 3000 cum.	503	0	261	0	764	0	250	0	130	0
		IS 2720 Part 4	2 test / 3000 cum.	503	0	261	0	764	0	250	0	130	0
		IS 2720 Part 8	2 test / 3000 cum.	503	0	261	0	764	0	250	0	130	0
		IS 2720 Part 16	1 test per 3000 cum.	21	0	16	0	37	0	21	0	16	0
TES (For Concrete)													
		IS 2386 Part 1	Once for Every Day's Work	8	0	31	0	39	0	4	0	15	0
		IS 2386 Part 4	Once per Week	2	0	5	0	7	0	2	0	5	0
		IS 2386 Part 1	Once per Week	2	0	5	0	7	0	2	0	5	0
		ASTM C566	Once for Every Day's Work	0	0	31	0	31	0	0	0	15	0
sorption		IS 2386 Part 3	Once For each source	2	0	0	0	2	0	2	0	0	0
(For Concrete)													
		IS 2386 Part 1	Daily	8	0	31	0	39	0	4	0	15	0
		ASTM C566	Daily	0	0	0	0	0	0	0	0	0	0
sorption		IS 2386 Part 3	Once For each source	2	0	2	0	4	0	2	0	2	0
		IS 4031 Part 1	Once for every lot	2	0	4	0	6	0	2	0	4	0
st		IS 4031 Part 4		2	0	4	0	6	0	2	0	4	0
		IS 4031 Part 5		2	0	4	0	6	0	2	0	4	0
		IS 4031 Part 6	Once for every lot (No. of sets)										
				2	0	4	0	6	0	2	0	4	0
				2	0	4	0	6	0	2	0	4	0
				2	0	1	0	3	0	2	0	1	0
ENGTH													
	07 DAYS	IS 516	For 1 to 5 cum -1 set, 6 to 15 cum -2 set, 16 to 30 cum -3 set, 31 to 50 cum -4 set, 51 and above cum - 4 and 1	0	0	49	0	49	0	0	0	25	0
	28 DAYS			0	0	10	0	10	0	0	0	5	0
	07 DAYS			0	0	9	0	9	0	0	0	9	0
	28 DAYS			0	0	0	0	0	0	0	0	0	0
	07 DAYS			0	0	0	0	0	0	0	0	0	0
	28 DAYS			0	0	0	0	0	0	0	0	0	0

		Designation / Project Specification Clause.	Frequency of Tests as per MoRT&H Specifications	Up to previous Month		(Up to 31-03-2025) Total No. of Test		Total No. of Test (Up to 31-03-2025)		Up to previous Month		(Up to 31-03-2025) Total No. of Test	
				Pass	Fail	Pass	Fail	Pass	Fail	Pass	Fail	Pass	Fa
	28 DAYS			0	0	25	0	25	0	0	0	12	0
	07 DAYS			0	0	6	0	6	0	0	0	6	0
	28 DAYS			0	0	0	0	0	0	0	0	0	0
	07 DAYS			0	0	24	0	24	0	0	0	12	0
k	28 DAYS			0	0	30	0	30	0	0	0	15	0
	07 DAYS			0	0	24	0	24	0	0	0	12	0
	28 DAYS			0	0	25	0	25	0	0	0	12	0
	07 DAYS			0	0	0	0	0	0	0	0	0	0
	28 DAYS			0	0	0	0	0	0	0	0	0	0
	07 DAYS			0	0	0	0	0	0	0	0	0	0
	28 DAYS			0	0	0	0	0	0	0	0	0	0

Annexure F - Weather Report

Weather report for the month of March-2025							
Date	**Temperature (^{O}C)**		**Humidity (%)**		**Atmosphere**	**Rainfall (mm)**	**Cumulative Rainfall (mm)**
	Maximum	**Minimum**	**Maximum**	**Minimum**			
01-03-2025	36.4	20.2	55	16	Sunny	0	0
02-03-2025	38.2	22.2	72	22	Sunny	0	0
03-03-2025	37.8	21.5	74	22	Sunny	0	0
04-03-2025	37.5	21.3	74	16	Sunny	0	0
05-03-2025	37.6	21.5	73	14	Sunny	0	0
06-03-2025	37.5	19.2	74	15	Sunny	0	0
07-03-2025	37.2	22.5	67	13	Sunny	0	0
08-03-2025	36.4	19.8	72	11	Sunny	0	0
09-03-2025	39.5	20.0	74	27	Sunny	0	0
10-03-2025	39.5	20.0	75	11	Sunny	0	0
11-03-2025	36.7	22.4	63	12	Sunny	0	0
12-03-2025	38.4	22.5	63	13	Sunny	0	0
13-03-2025	38.1	22.9	65	14	Sunny	0	0
14-03-2025	38.3	23.8	68	16	Sunny	0	0
15-03-2025	38.4	22.5	67	10	Sunny	0	0
16-03-2025	38.7	23.9	75	24	Sunny	0	0
17-03-2025	37.7	24.0	74	22	Sunny	0	0
18-03-2025	38.5	24.6	74	30	Sunny	0	0
19-03-2025	38.2	24.0	75	29	Sunny	0	0
20-03-2025	38.7	24.1	76	25	Sunny	0	0
21-03-2025	38.5	24.2	74	30	Sunny	0	0
22-03-2025	38.8	24.0	72	27	Sunny	0	0
23-03-2025	38.5	22.7	74	23	Sunny	0	0
24-03-2025	38.7	23.0	73	26	Sunny	0	0

Weather report for the month of March-2025							
Date	**Temperature (^{O}C)**		**Humidity (%)**		**Atmosphere**	**Rainfall (mm)**	**Cumulative Rainfall (mm)**
	Maximum	**Minimum**	**Maximum**	**Minimum**			
25-03-2025	38.5	23.4	67	25	Sunny	0	0
26-03-2025	37.5	23.9	75	22	Sunny	0	0
27-03-2025	38.2	24.1	72	25	Sunny	0	0
28-03-2025	38.1	23.5	69	26	Sunny	0	0
29-03-2025	37.5	23.7	70	30	Sunny	0	0
30-03-2025	37.8	23.1	72	28	Sunny	0	0
31-03-2025	37.8	23.4	74	23	Sunny	0	0
				Total Rainfall (mm)			**0.0**

Annexure G - Correspondence

Outward Letters			
Date	**Letter Reference No.**	**Subject**	**To**
26-03-2024	MKCIL/KNT/BHR/PKG-2/001	Various Field Surveys	GM (T) & Project Director NHAI PIU Bagalkot
29-03-2024	MKCIL/KNT/BHR/PKG-2/002	Documents Required for Detailed Design	GM (T) & Project Director NHAI PIU Bagalkot
29-03-2024	MKCIL/KNT/BHR/PKG-2/003	Information for starting of Geotechnical Investigation Work at Project Location	GM (T) & Project Director NHAI PIU Bagalkot
01-05-2024	MKCIL/KNT/BHR/PKG-2/004	Topographic Survey and Benchmark	GM (T) & Project Director NHAI PIU Bagalkot
07-05-2024	MKCIL/KNT/BHR/PKG-2/006	Appointment of subcontractor i.e., M/S KK Projects, Hyderabad for supply, erection and Commissioning of HT/LT Electrical utility shifting of Lines up to 33 kV for the project	GM (T) & Project Director NHAI PIU Bagalkot
11-06-2024	MKCIL/KNT/BHR/PKG-2/008	Notification of Force Majeure Due to Political Event (Election) as per Clause 28.4 of the Concession Agreement	GM (T) & Project Director NHAI PIU Bagalkot
04-07-2024	MKCIL/KNT/BHR/PKG-2/011	Request for permission for Controlled Blasting within RoW of the proposed Project Alignment	Deputy Commissioner Belagavi, Karnataka
18-07-2024	MKCIL/KNT/BHR/PKG-2/012	Submission of GAD of Minor Bridges for Concurrence from Concerned Authorities	GM (T) & Project Director NHAI PIU Bagalkot
26-07-2024	MKCIL/KNT/BHR/PKG-2/015	NoC for Obtaining Diesel Consumer Pump Facilities at Our Project Site	Deputy Commissioner Belagavi, Karnataka
07-08-2024	MKCIL/KNT/BHR/PKG-2/018	Submission of Authorization Letter for Mr. Swarnendu Samanta - Sr. General Manager (Project Execution)	GM (T) & Project Director NHAI PIU Bagalkot
07-08-2024	MKCIL/KNT/BHR/PKG-2/021	Request to provide the estimates for EHT (110 kV & 220 kV) KPTCL lines from KPTCL/Bagalkot Zone	GM (T) & Project Director NHAI PIU Bagalkot
09-08-2024	MKCIL/KNT/BHR/PKG-2/022	Request for concurrence for detailed survey of EHT (110 kV & 220 kV) KPTCL lines from KPTCL/Bagalkot Zone	GM (T) & Project Director NHAI PIU Bagalkot
09-08-2024	MKCIL/KNT/BHR/PKG-2/023	Request for permission for Controlled Blasting within RoW of the proposed Project Alignment	Deputy Commissioner Belagavi, Karnataka
21-08-2024	MKCIL/KNT/BHR/PKG-2/025	Confirmation of communication address & official mail ID for correspondence	GM (T) & Project Director NHAI PIU Bagalkot
21-08-2024	MKCIL/KNT/BHR/PKG-2/026	Submission of Drone Survey Videography for the Month of August - 2024	GM (T) & Project Director NHAI PIU Bagalkot
02-09-2024	MKCIL/KNT/BHR/PKG-2/030	Request for permission for Controlled Blasting within RoW of the proposed Project Alignment	The Superintendent Police Belagavi
11-09-2024	MKCIL/KNT/BHR/PKG-2/033	Request for permission to install Crusher Plant at Chainage 46+100	GM (T) & Project Director NHAI PIU Bagalkot
11-09-2024	MKCIL/KNT/BHR/PKG-2/033	Request for permission to install Crusher Plant at Chainage 46+100	GM (T) & Project Director NHAI PIU Bagalkot
26-09-2024	MKCIL/KNT/BHR/PKG-2/035	Request to issuing of Form - III for applying of Labour License	GM (T) & Project Director NHAI PIU Bagalkot
27-09-2024	MKCIL/KNT/BHR/PKG-2/036	Approval of agency for conducting detailed survey of EHT Transmission line crossings	GM (T) & Project Director NHAI PIU Bagalkot

Outward Letters			
Date	**Letter Reference No.**	**Subject**	**To**
07-10-2024	MKCIL/KNT/BHR/PKG-2/041	Submission of detailed survey reports of EHT Transmission line crossings for KPTCL approvals	GM (T) & Project Director NHAI PIU Bagalkot
23-10-2024	MKCIL/KNT/BHR/PKG-2/042	Submission of Drone Survey Videography for the Month of October - 2024	The Team Leader, Belagavi
05-11-2024	MKCIL/KNT/BHR/PKG-2/043	Request for permission for Controlled Blasting within RoW of the proposed Project Alignment	The Deputy Commissioner
05-11-2024	MKCIL/KNT/BHR/PKG-2/044	Submission of SoP for Controlled Blasting	The Team Leader, Belagavi
06-11-2024	MKCIL/KNT/BHR/PKG-2/045	Submission of Quality Assurance Plan	The Team Leader, Belagavi
12-11-2024	MKCIL/KNT/BHR/PKG-2/046	Submission of Methodology for Controlled Blasting	The Team Leader, Belagavi
13-11-2024	MKCIL/KNT/BHR/PKG-2/047	Application for Permission of Extraction Gravel/Soil from Government Land for Our Project	The Deputy Commissioner
18-11-2024	MKCIL/KNT/BHR/PKG-2/048	Submission of Drone Survey Videography for the Month of November - 2024	The Team Leader, Belagavi
22-11-2024	MKCIL/KNT/BHR/PKG-2/049	Submission of Profile and Credential of NABL approved Third-Party Testing Laboratory	The Team Leader, Belagavi
22-11-2024	MKCIL/KNT/BHR/PKG-2/050	Submission of Profile and Credential for Admixture Manufacturer	The Team Leader, Belagavi
22-11-2024	MKCIL/KNT/BHR/PKG-2/051	Submission of Profile and Credential for Steel Manufacturer	The Team Leader, Belagavi
26-11-2024	MKCIL/KNT/BHR/PKG-2/052	Submission of Profile and Credential of Third-Party Testing Laboratory	The Team Leader, Belagavi
04-12-2024	MKCIL/KNT/BHR/PKG-2/053	Submission of Profile and Credential for Cement Manufacturer	The Team Leader, Belagavi
04-12-2024	MKCIL/KNT/BHR/PKG-2/054	Request for witnessing the jointly sample collection of materials for third party lab testing	The Team Leader, Belagavi
04-12-2024	MKCIL/KNT/BHR/PKG-2/055	Intimation of using flyash in trial concrete mix design	The Team Leader, Belagavi
04-12-2024	MKCIL/KNT/BHR/PKG-2/056	Request to witnessing the trial concrete mix design	The Team Leader, Belagavi
06-12-2024	MKCIL/KNT/BHR/PKG-2/057	Submission of material samples for testing	Bajrang Testing Lab Pvt. Ltd.
06-12-2024	MKCIL/KNT/BHR/PKG-2/058	Submission of Profile and Credential for Cement Manufacturer	The Team Leader, Belagavi
13-12-2024	MKCIL/KNT/BHR/PKG-2/060	Submission of Profile and Credentials for Cement Manufacturer	The Team Leader, Belagavi
18-12-2024	MKCIL/KNT/BHR/PKG-2/061	Submission of Contract Price Weightage as per Annexure - I of Schedule - G	The Team Leader, Belagavi
19-12-2024	MKCIL/KNT/BHR/PKG-2/062	Submission of Third-Party Test Reports of Fly Ash, Water and Aggregate	The Team Leader, Belagavi
19-12-2024	MKCIL/KNT/BHR/PKG-2/063	Submission of Third-Party Test Reports of Cement and Steel	The Team Leader, Belagavi
26-12-2024	MKCIL/KNT/BHR/PKG-2/064	Compliance for Observation on Contract Price Weightage	The Team Leader, Belagavi
30-12-2024	MKCIL/KNT/BHR/PKG-2/065	Submission of Petrography Analysis & Third-Party Test Reports of Fly Ash, Water and Aggregate	The Team Leader, Belagavi
30-12-2024	MKCIL/KNT/BHR/PKG-2/066	Submission of Third-Party Test Reports of Cement and Steel	The Team Leader, Belagavi
06-01-2025	MKCIL/KNT/BHR/PKG-2/068	Submission of Profile and Credential of NABL approved Third-Party Testing Laboratory	The Team Leader, Belagavi
06-01-2025	MKCIL/KNT/BHR/PKG-2/069	Submission of Drone Survey Videography for the Month of December - 2024	The Team Leader, Belagavi
07-01-2025	MKCIL/KNT/BHR/PKG-2/070	Extraction of Moorum (Soil)	The Deputy Director, Dept. og Mines Geology

Outward Letters			
Date	**Letter Reference No.**	**Subject**	**To**
08-01-2025	MKCIL/KNT/BHR/PKG-2/071	Intimation to witness casting of Precast Box Culvert and RE Block	The Team Leader, Belagavi
08-01-2025	MKCIL/KNT/BHR/PKG-2/072	Submission of Profile and Credential for GFRP Bar Manufacturer	The Team Leader, Belagavi
08-01-2025	MKCIL/KNT/BHR/PKG-2/073	Submission of Profile and Credential for Steel Manufacturer	The Team Leader, Belagavi
09-01-2025	MKCIL/KNT/BHR/PKG-2/074	Submission of Profile and Credentials for Admixture Manufacturer	The Team Leader, Belagavi
10-01-2025	MKCIL/KNT/BHR/PKG-2/075	Submission of Material Sample for Testing	Balaji Scientific Laboratories Pvt. Ltd.
11-01-2025	MKCIL/KNT/BHR/PKG-2/077	Submission of Methodology for Controlled Blasting	GM (T) & PD, NHAI PIU Bagalkot
13-01-2025	MKCIL/KNT/BHR/PKG-2/078	Submission of Methodology for Precast Box Culvert Casting and RE Block Casting	The Team Leader, Belagavi
16-01-2025	MKCIL/KNT/BHR/PKG-2/079	Intimation to witness casting of Friction Slab with Crash Barrier	The Team Leader, Belagavi
16-01-2025	MKCIL/KNT/BHR/PKG-2/080	Signing of Memorandum as per Clause 10.3 of CA for declaration of AD	GM (T) & PD, NHAI PIU Bagalkot
17-01-2025	MKCIL/KNT/BHR/PKG-2/081	Intimation regarding Factory Visit	The Team Leader, Belagavi
19-01-2025	MKCIL/KNT/BHR/PKG-2/082	Submission of Profile and Credential for Steel Manufacturer	The Team Leader, Belagavi
21-01-2025	MKCIL/KNT/BHR/PKG-2/083	Submission of Profile and Credentials for Admixture Manufacturer	The Team Leader, Belagavi
22-01-2025	MKCIL/KNT/BHR/PKG-2/085	Request for release of Performance & Addl. PBG dated 23.08.2024 in lieu of new Performance & Addl. PBG	The General Manager (T) -KNT, NHAI
25-01-2025	MKCIL/KNT/BHR/PKG-2/086	Regarding TDS Rate	The General Manager (T) -KNT, NHAI
25-01-2025	MKCIL/KNT/BHR/PKG-2/087	Submission of Test Report for Petrographic Study of Rock Samples	The Team Leader, Belagavi
25-01-2025	MKCIL/KNT/BHR/PKG-2/088	Submission of Profile and Credentials for Admixture Manufacturer	The Team Leader, Belagavi
25-01-2025	MKCIL/KNT/BHR/PKG-2/089	Submission of Material Samples for Testing	Balaji Scientific Laboratories Pvt. Ltd.
27-01-2025	MKCIL/KNT/BHR/PKG-2/090	Submission of Concrete Mix Design of M - 35 Grade for RE Block	The Team Leader, Belagavi
03-02-2025	MKCIL/KNT/BHR/PKG-2/091	Request for Right of Way (RoW) Width Details from Ch. 43+800 to Ch. 89+900 Section for Structure Design and Execution of Work	The General Manager (T) -KNT, NHAI
08-02-2025	MKCIL/KNT/BHR/PKG-2/092	Submission of Profile and Credentials for Cement, Steel, Curing Compound and GGBS Manufacturers	The Team Leader, Belagavi
11-02-2025	MKCIL/KNT/BHR/PKG-2/093	Regarding the appointment for the member of Dispute Resolution Board	Mr. S. C. Sinha
13-02-2025	MKCIL/KNT/BHR/PKG-2/094	Submission of Drone Survey Videography for the Month of January - 2025	The Team Leader, Belagavi
13-02-2025	MKCIL/KNT/BHR/PKG-2/095	Submission of comments on Inception Report received from InfoTrans Engineers Pvt. Ltd	GM (T) & PD, NHAI PIU Bagalkot
24-02-2025	MKCIL/KNT/BHR/PKG-2/097	Clarification on Validity of Performance and Additional Bank Guarantee for the Project	Pankaj Asati, GM (T), NHAI HQ, Delhi
24-02-2025	MKCIL/KNT/BHR/PKG-2/098	Submission of Concrete Mix Design for M-30 and M-35 Grade	The Team Leader, Belagavi
24-02-2025	MKCIL/KNT/BHR/PKG-2/099	Submission of Material Sample Test Reports	The Team Leader, Belagavi
24-02-2025	MKCIL/KNT/BHR/PKG-2/100	Settlement agreement for Appointment Date for the project	Pankaj Asati, GM (T), NHAI HQ, Delhi
24-02-2025	MKCIL/KNT/BHR/PKG-2/101	Submission of Test Report for Petrographic Study	The Team Leader, Belagavi

Outward Letters			
Date	**Letter Reference No.**	**Subject**	**To**
25-02-2025	MKCIL/KNT/BHR/PKG-2/102	Regarding Joint Memorandum	The Team Leader, Belagavi
26-02-2025	MKCIL/KNT/BHR/PKG-2/103	Submission of Test Reports for GFRP Bars	The Team Leader, Belagavi
26-02-2025	MKCIL/KNT/BHR/PKG-2/104	Submission of Applicable Permits	The Team Leader, Belagavi
26-02-2025	MKCIL/KNT/BHR/PKG-2/105	Submission of Profile and Credential for GFRP Bar Manufacturer	The Team Leader, Belagavi
26-02-2025	MKCIL/KNT/BHR/PKG-2/106	Submission of Profile and Credential for HPC Pipe Manufacturer	The Team Leader, Belagavi
27-02-2025	MKCIL/KNT/BHR/PKG-2/107	Submission of Profile and Credential for NABL accredited Calibration Agency	The Team Leader, Belagavi
27-02-2025	MKCIL/KNT/BHR/PKG-2/108	Submission of Construction Work Program	The Team Leader, Belagavi
01-03-2025	MKCIL/KNT/BHR/PKG-2/109	Submission of Test Reports for GFRP Bars	The Team Leader, Belagavi
04-03-2025	MKCIL/KNT/BHR/PKG-2/110	Request to remove hindrances	GM (T) & PD, NHAI PIU Bagalkot
04-03-2025	MKCIL/KNT/BHR/PKG-2/111	Submission of Contract Price Weightage	The Team Leader, Belagavi
04-03-2025	MKCIL/KNT/BHR/PKG-2/112	Submission of Material Samples for Testing	Balaji Scientific Laboratories Pvt. Ltd.
04-03-2025	MKCIL/KNT/BHR/PKG-2/113	Submission of Concrete Mix Design for M-40	The Team Leader, Belagavi
05-03-2025	MKCIL/KNT/BHR/PKG-2/114	Submission of Methodology of Rockfill Embankment	The Team Leader, Belagavi
05-03-2025	MKCIL/KNT/BHR/PKG-2/116	Submission of Risk held cover letter	GM (T) & PD, NHAI PIU Bagalkot
08-03-2025	MKCIL/KNT/BHR/PKG-2/117	Submission of Drone Survey Videography for the Month of February - 2025	The Team Leader, Belagavi
08-03-2025	MKCIL/KNT/BHR/PKG-2/118	Submission of Borrow Area Soils Test Reports for Embankment	The Team Leader, Belagavi
08-03-2025	MKCIL/KNT/BHR/PKG-2/119	Submission of Concrete Mix Design for M-10, M-15, M-25 RCC & M-35 RCC	The Team Leader, Belagavi
11-03-2025	MKCIL/KNT/BHR/PKG-2/120	Submission of Contractor's All Risks (CAR) Insurance Policy	GM (T) & PD, NHAI PIU Bagalkot
11-03-2025	MKCIL/KNT/BHR/PKG-2/121	Submission of Amended Bank Guarantee for Performance Security and Additional Performance Security	Pankaj Asati, GM (T), NHAI HQ, Delhi
11-03-2025	MKCIL/KNT/BHR/PKG-2/122	Regarding Consent for Scheduling & Carrying out the Drone Video	GM (T) & PD, NHAI PIU Bagalkot
13-03-2025	MKCIL/KNT/BHR/PKG-2/123	Submission of Test Report for NP4 Hume Pipes	The Team Leader, Belagavi
18-03-2025	MKCIL/KNT/BHR/PKG-2/124	Request for permission to use crusher plant at chainage 46+100	GM (T) & PD, NHAI PIU Bagalkot
18-03-2025	MKCIL/KNT/BHR/PKG-2/125	Submission of WC Policy	GM (T) & PD, NHAI PIU Bagalkot
19-03-2025	MKCIL/KNT/BHR/PKG-2/126	Reimbursement of Payment made to IE	GM (T) & PD, NHAI PIU Bagalkot
18-03-2025	MKCIL/KNT/BHR/PKG-2/127	Regarding "First Mobilization Advance"	GM (T) & PD, NHAI PIU Bagalkot
19-03-2025	MKCIL/KNT/BHR/PKG-2/128	Submission of Profile and Credential for GFRP Bar Manufacturer	The Team Leader, Belagavi
21-03-2025	MKCIL/KNT/BHR/PKG-2/130	Request for Approval to Use Boulders for Crushing from Cutting Section at Ch. 46+100	The Deputy Director, Belgavi
21-03-2025	MKCIL/KNT/BHR/PKG-2/131	Submission of Organization Chart	The Team Leader, Belagavi
22-03-2025	MKCIL/KNT/BHR/PKG-2/132	Submission of Contract Price Weightage Schedule - G	The Team Leader, Belagavi
24-03-2025	MKCIL/KNT/BHR/PKG-2/133	Removal of oversize material in Embankment Layer	The Team Leader, Belagavi

Outward Letters			
Date	**Letter Reference No.**	**Subject**	**To**
25-03-2025	MKCIL/KNT/BHR/PKG-2/135	Submission of GST, PAN and Escrow account details for payment	GM (T) & PD, NHAI PIU Bagalkot
26-03-2025	MKCIL/KNT/BHR/PKG-2/136	Submission of Profile and Credential of Geogrid Manufacturer	The Team Leader, Belagavi
27-03-2025	MKCIL/KNT/BHR/PKG-2/137	Request for clearance of hindrances and physical possession of encumbrance free site pursuant to the provisions of Clause 6.1 & Clause 10.4	GM (T) & PD, NHAI PIU Bagalkot
27-03-2025	MKCIL/KNT/BHR/PKG-2/138	Request for Reimbursement of Excess TDS Deduction on Mobilization Advance	GM (T) & PD, NHAI PIU Bagalkot
28-03-2025	MKCIL/KNT/BHR/PKG-2/138	Submission of Profile and Credential for Cement Manufacturer	The Team Leader, Belagavi
28-03-2025	MKCIL/KNT/BHR/PKG-2/139	Submission of Profile and Credential for Bitumen Emulsion Manufacturer	The Team Leader, Belagavi
28-03-2025	MKCIL/KNT/BHR/PKG-2/140	Submission of Concrete Mix Design for M-40	The Team Leader, Belagavi
28-03-2025	MKCIL/KNT/BHR/PKG-2/141	Submission of Borrow Area Soils Test Reports for Embankment	
28-03-2025	MKCIL/KNT/BHR/PKG-2/142	Request for Permission to Obtain Tree Cutting Clearance	GM (T) & PD, NHAI PIU Bagalkot
28-03-2025	MKCIL/KNT/BHR/PKG-2/143	Regarding Coordination with KNNL Authorities before executing the NH 748A – SLIS Canal Crossings	GM (T) & PD, NHAI PIU Bagalkot

Inward Letters - IE		
Subject	**Letter Reference No.**	**Date**
Intimation regarding change of company name	SAPL/2024-25/540	03-11-2024
Submission of SoP of Controlled Blasting	SAPTAGON/BHR/PKG-1&2/2024-25/007	08-11-2024
Review of Profile & Credentials for Steel Manufacture of Sugna Metals Ltd. Source Approval	SAPTAGON/BHR/PKG-1&2/2024-25/019	27-11-2024
Review of Profile & Credentials of M/S. Bajrang Testing Lab Private Limited as a Third-Party Laboratory	SAPTAGON/BHR/PKG-1&2/2024-25/020	27-11-2024
Review of Profile & Credentials of M/S. GS Buro India Services (Construction Material Testing Laboratory) as a Third-Party Laboratory	SAPTAGON/BHR/PKG-1&2/2024-25/021	28-11-2024
Review of Profile & Credentials of Construction Chemical of Kunal Conchem Pvt Ltd for Admixture source approval	SAPTAGON/BHR/PKG-1&2/2024-25/022	28-11-2024
Review of Profile & Credentials of Construction Chemical of MYK Arment Pvt. Ltd. And STP Limited for Admixture Source Approval	SAPTAGON/BHR/PKG-1&2/2024-25/023	28-11-2024
Review of Profile & Credentials of M/S. Essar Infratech as a third-party laboratory	SAPTAGON/BHR/PKG-1&2/2024-25/024	27-11-2024
Observation on Typical GAD for Box Culvert of size 1x2x2 and U-Through Wall	SAPTAGON/BHR/PKG-1&2/2024-25/025	29-11-2024
Request to witness the trial of concrete mix design	SAPTAGON/BHR/PKG-1&2/2024-25/034	06-12-2024
Observation on Pavement Design Report	SAPTAGON/BHR/PKG-1&2/2024-25/035	10-12-2024
Review of Profile & Credentials of Dalmia Cement (Bharat) Ltd. For Source Approval	SAPTAGON/BHR/PKG-1&2/2024-25/040	13-12-2024
Observations on Typical GAD for Box Culvert of size 1x2x2 and U Through wall	SAPTAGON/BHR/PKG-1&2/2024-25/042	14-12-2024
Review of Profile & Credentials of Ultratech Cement Ltd. for source approval	SAPTAGON/BHR/PKG-1&2/2024-25/047	19-12-2024
Review of Quality Assurance Manual	SAPTAGON/BHR/PKG-1&2/2024-25/047	21-12-2024
Observations on RE Block Drawing	SAPTAGON/BHR/PKG-1&2/2024-25/051	23-12-2024
Submission of GAD, Hydraulics & Geotech Report of Major Bridge at Sch. Ch. 73+462	SAPTAGON/BHR/PKG-1&2/2024-25/052	23-12-2024
Observations on Typical Design and Drawings for Box Culvert (1x6x4)	SAPTAGON/BHR/PKG-1&2/2024-25/053	23-12-2024
Observations on Typical GAD for Box Culvert of size 1x2x2 and U Through wall	SAPTAGON/BHR/PKG-1&2/2024-25/054	23-12-2024

Inward Letters - IE		
Subject	**Letter Reference No.**	**Date**
Observations on Typical Design & Drawings for LVUP 1 x 12 (SQ)	SAPTAGON/BHR/PKG-1&2/2024-25/055	23-12-2024
Observations on Contract Price Weightage	SAPTAGON/BHR/PKG-1&2/2024-25/056	23-12-2024
Observations on TCS and Plan & Profile	SAPTAGON/BHR/PKG-1&2/2024-25/058	30-12-2024
Observations on Typical Design and Drawings for Box Culvert (1x4x3)	SAPTAGON/BHR/PKG-1&2/2024-25/059	30-12-2024
Review of Third-party test reports Cement, Steel, Fly Ash and Aggregates and Petrography analysis of rock	SAPTAGON/BHR/PKG-1&2/2024-25/060	02-01-2025
Observation on Pavement Design Report	SAPTAGON/BHR/PKG-1&2/2024-25/063	02-01-2025
Observation on typical design and drawings of precast box culverts for size 1x2x2 and 1x3x2	SAPTAGON/BHR/PKG-1&2/2024-25/064	02-01-2025
Observations on Design and Drawing of Precast Friction Slab with Crash Barrier	SAPTAGON/BHR/PKG-1&2/2024-25/065	02-01-2025
Observations on Typical Design and Drawings for Box Culvert (1x4x3)	SAPTAGON/BHR/PKG-1&2/2024-25/066	02-01-2025
Observations on Typical Design & Drawings for LVUP 1 x 12 (SQ)	SAPTAGON/BHR/PKG-1&2/2024-25/067	02-01-2025
Observations on Typical GAD for Box Culvert of size 1x2x2 and U Through wall	SAPTAGON/BHR/PKG-1&2/2024-25/070	03-01-2025
Observations on Contract Price Weightage	SAPTAGON/BHR/PKG-1&2/2024-25/072	04-01-2025
Corrections in FRL and Project Centre Line between Pkg-2 and Pkg-3	SAPTAGON/BHR/PKG-1&2/2024-25/075	08-01-2025
Review of Profile & Credentials for Steel Manufacture of Shakambhari Ispat & Power Ltd. Source Approval	SAPTAGON/BHR/PKG-1&2/2024-25/076	09-01-2025
Review of Profile & Credentials for Balaji Scientific Laboratories Pvt. Ltd. As Third-Party Laboratory	SAPTAGON/BHR/PKG-1&2/2024-25/077	09-01-2025
Admixture Source Approval - Fosroc Chemicals (India) Pvt. Ltd.	SAPTAGON/BHR/PKG-1&2/2024-25/078	10-01-2025
Observations on Typical Design & Drawings for LVUP 1 x 12 (SK 13.75 Deg.) at Sch. Ch. 84+335	SAPTAGON/BHR/PKG-1&2/2024-25/079	10-01-2025
Observations on Typical Design & Drawings for LVUP 1 x 12 (SQ)	SAPTAGON/BHR/PKG-1&2/2024-25/081	15-01-2025
Observations on Typical Design and Drawings for Box Culvert (1x4x3)	SAPTAGON/BHR/PKG-1&2/2024-25/082	15-01-2025
Observations on Typical Design and Drawings for Box Culvert (1x6x4)	SAPTAGON/BHR/PKG-1&2/2024-25/083	16-01-2025
Review of Profile and Credentials for GFRP Bar Manufacturer (Muscle ReBar Composit Private Limited) Approval	SAPTAGON/BHR/PKG-1&2/2024-25/084	17-01-2025
Casting of Precast Friction Slab with Crash Barrier	SAPTAGON/BHR/PKG-1&2/2024-25/085	18-01-2025
Observations on Design and Drawings for Precast Boundary Wall	SAPTAGON/BHR/PKG-1&2/2024-25/087	20-01-2025
Review of Credentials for Steel Manufacture Approval	SAPTAGON/BHR/PKG-1&2/2024-25/089	21-01-2025
Review of Profile & Credentials of Chryso India Pvt. Ltd. for Admixture Source Approval	SAPTAGON/BHR/PKG-1&2/2024-25/091	23-01-2025
Observations on Pavement Design Report	SAPTAGON/BHR/PKG-1&2/2024-25/094	23-01-2025
Observations on TCS and Plan & Profile	SAPTAGON/BHR/PKG-1&2/2024-25/095	23-01-2025
Review of Third-Party Test Report for Source Approval of Shri Mahanteshwar Stone Crusher Quarry	SAPTAGON/BHR/PKG-1&2/2024-25/096	28-01-2025
Observation on Design and Drawings for Precast Boundary Wall	SAPTAGON/BHR/PKG-1&2/2024-25/097	28-01-2025
Observations on Design and Drawings for LVUP at Sch. Ch. 78+698, 85+720	SAPTAGON/BHR/PKG-1&2/2024-25/098	28-01-2025
Review of Profile & Credentials of Mapei Construction Products India Pvt. Ltd. Admixture for Source approval	SAPTAGON/BHR/PKG-1&2/2024-25/099	29-01-2025
Observation on LVUP Ch. 57+264 & Ch. 57+262	SAPTAGON/BHR/PKG-1&2/2024-25/100	29-01-2025
Observation on LVUP Ch. 66+366 & Ch. 71+495	SAPTAGON/BHR/PKG-1&2/2024-25/102	29-01-2025
Observation on LVUP Ch. 57+264 & Ch. 79+942	SAPTAGON/BHR/PKG-1&2/2024-25/103	29-01-2025
Observation on MNB Ch. 54+245 (R0), 62+0258 (R0) & 85+026 (R0)	SAPTAGON/BHR/PKG-1&2/2024-25/104	31-01-2025
Observations on Typical Design and Drawings for Box Culvert (1x4x3) at Sch. Ch. 62+257 & Ch. 69+244	SAPTAGON/BHR/PKG-1&2/2024-25/105	31-01-2025

Inward Letters - IE		
Subject	**Letter Reference No.**	**Date**
Observations on Design& Drawings for LVUP 1 x 12 (SK 13.75 Deg.) at Sch. Ch. 84+335	SAPTAGON/BHR/PKG-1&2/2024-25/106	31-01-2025
Observation on Design and Drawings for Box Culvert (1x6x4) at Sch. Ch., Des. Ch. 83+570	SAPTAGON/BHR/PKG-1&2/2024-25/108	03-02-2025
Observations on Design and Drawing of Precast Friction Slab with Crash Barrier	SAPTAGON/BHR/PKG-1&2/2024-25/109	03-02-2025
Observations on Design & Drawings for Minor Bridges at Sch. Ch., Des. Ch. 79+183 (R0)	SAPTAGON/BHR/PKG-1&2/2024-25/110	04-02-2025
Observations on Source approval of GFRP bar of Muscle ReBar Composit Private Limited	SAPTAGON/BHR/PKG-1&2/2024-25/112	04-02-2025
Observations on Minor Bridge at Sch.Ch 64+337 (R0)	SAPTAGON/BHR/PKG-1&2/2024-25/115	06-02-2025
Observations on Box Culvert at Sch. Ch. 78+122, 79+550 & 79+749 (1x4m.x3m.) and 79+725 (1x6m.x4m.)	SAPTAGON/BHR/PKG-1&2/2024-25/116	06-02-2025
Observations on Design, GAD and Reinforcement drawing, Hydraulics & Geotech Report for Minor Bridge at Sch. Ch., Des. Ch. 63+283(R0)	SAPTAGON/BHR/PKG-1&2/2024-25/117	06-02-2025
Observations on Design, GAD and Reinforcement drawing, Hydraulics & Geotech Report for LVUP at Sch. Ch. 65+442 & 65+864	SAPTAGON/BHR/PKG-1&2/2024-25/118	06-02-2025
Observations on Minor Bridge at Sch. Ch., Des. Ch. 62+610 (R0) & Des. Ch. 62+670 (R0)	SAPTAGON/BHR/PKG-1&2/2024-25/119	06-02-2025
Observations on Design, GAD and Reinforcement drawing & Geotech Report for LVUP at Sch. Ch. 53+960 & 59+828	SAPTAGON/BHR/PKG-1&2/2024-25/120	06-02-2025
Curing of RE Blocks and Precast Box Culvert Segments	SAPTAGON/BHR/PKG-1&2/2024-25/123	07-02-2025
Design & Drawings for Precast Boundary Wall	SAPTAGON/BHR/PKG-1&2/2024-25/124	10-02-2025
Regarding Drone Video Submission	SAPTAGON/BHR/PKG-1&2/2024-25/125	10-02-2025
Observations on LVUP Sch. Ch. 66+366 & Sch. Ch. 71+495	SAPTAGON/BHR/PKG-1&2/2024-25/126	10-02-2025
Observations on LVUP 1X12 (SK 13.75 Deg.) at Sch. Ch. 84+335	SAPTAGON/BHR/PKG-1&2/2024-25/127	10-02-2025
Profile & Credentials of Chettinad Cement for Source approval	SAPTAGON/BHR/PKG-1&2/2024-25/128	10-02-2025
Profile & Credentials for Source approval of Ms JSW Cement and GGBS	SAPTAGON/BHR/PKG-1&2/2024-25/129	10-02-2025
Profile & Credentials for Steel Manufacture of Shyam Steel Industries Ltd.	SAPTAGON/BHR/PKG-1&2/2024-25/130	11-02-2025
Design and Drawing of Precast Friction Slab with Crash Barrier	SAPTAGON/BHR/PKG-1&2/2024-25/133	12-02-2025
Observations for MNB Ch 74+953	SAPTAGON/BHR/PKG-1&2/2024-25/134	13-02-2025
Observation on MNB Ch 55+520	SAPTAGON/BHR/PKG-1&2/2024-25/135	13-02-2025
Observations on LVUP Ch.78+698 & 85+720	SAPTAGON/BHR/PKG-1&2/2024-25/136	13-02-2025
Observations on LVUP Ch 57+264 & 57+262	SAPTAGON/BHR/PKG-1&2/2024-25/137	13-02-2025
Observation at camp Site casting Yard of FSCB	SAPTAGON/BHR/PKG-1&2/2024-25/139	14-02-2025
GFRP - Pre-Cast Friction Slab with Crash Barrier	SAPTAGON/BHR/PKG-1&2/2024-25/141	14-02-2025
Observations on Design & Drawings for LVUP at Sch. Ch. 79+942	SAPTAGON/BHR/PKG-1&2/2024-25/144	22-02-2025
Submission of Applicable Permits	SAPTAGON/BHR/PKG-1&2/2024-25/146	24-02-2025
Observations on Design, GAD and Reinforcement Drawing for Box Culvert at Sch. Ch. 78+122, 79+550 & 79+749 (1m.x4m.x3m.) and 79+725 (1m.x6m.x4m.)	SAPTAGON/BHR/PKG-1&2/2024-25/147	24-02-2025
Regarding Joint Memorandum	SAPTAGON/BHR/PKG-1&2/2024-25/149	25-02-2025
Observations on LVUP Sch Ch 57+264 & 57+262	SAPTAGON/BHR/PKG-1&2/2024-25/157	01-03-2025
Test Reports for GFRP Bars	SAPTAGON/BHR/PKG-1&2/2024-25/159	01-03-2025
Profile and Credential for Third Party NABL Accredited Lab	SAPTAGON/BHR/PKG-1&2/2024-25/160	28-02-2025
Concrete Mix Designs of Grade M 30 and M 35 Approval	SAPTAGON/BHR/PKG-1&2/2024-25/161	01-03-2025
Test reports for Petrographic Study of Rock Samples	SAPTAGON/BHR/PKG-1&2/2024-25/162	28-02-2025
Third Party test reports for Water, Cement, Steel & Admixture	SAPTAGON/BHR/PKG-1&2/2024-25/163	28-02-2025
Profile & Credentials of Ms 24G Precast LLP Pipes	SAPTAGON/BHR/PKG-1&2/2024-25/164	01-03-2025
Removal of oversize material in Embankment Layer	SAPTAGON/BHR/PKG-1&2/2024-25/173	05-03-2025
Minor Bridge at Sch. Ch. 85+487	SAPTAGON/BHR/PKG-1&2/2024-25/174	06-03-2025
Site in charge - Engineers details	SAPTAGON/BHR/PKG-1&2/2024-25/175	06-03-2025
Observations on Pavement Design Report	SAPTAGON/BHR/PKG-1&2/2024-25/176	06-03-2025

Inward Letters - IE		
Subject	**Letter Reference No.**	**Date**
Submission of Concrete Mix Designs of Grade M 40	SAPTAGON/BHR/PKG-1&2/2024-25/178	06-03-2025
Utility Crossing	SAPTAGON/BHR/PKG-1&2/2024-25/183	08-03-2025
Concrete Mix Designs of Grade M10, M15, M25RCC, M35RCC - Approval	SAPTAGON/BHR/PKG-1&2/2024-25/184	11-03-2025
Submission of IE reviewed Drawings	SAPTAGON/BHR/PKG-1&2/2024-25/187	11-03-2025
Source approval of Borrow area soils for embankment	SAPTAGON/BHR/PKG-1&2/2024-25/188	11-03-2025
Observation on Contract Price Weightage	SAPTAGON/BHR/PKG-1&2/2024-25/189	12-03-2025
Profile & Credentials for GFRP Bar Manufacturer of MRA Composites India Pvt Ltd	SAPTAGON/BHR/PKG-1&2/2024-25/191	12-03-2025
Observations on Typical Design & Drawings for Cast in Situ Box Culvert	SAPTAGON/BHR/PKG-1&2/2024-25/197	13-03-2025
Submission of Construction Work Program	SAPTAGON/BHR/PKG-1&2/2024-25/202	17-03-2025
Submission of Typical Utility Crossing Duct	SAPTAGON/BHR/PKG-1&2/2024-25/203	19-03-2025
Conditional approval on pavement design	SAPTAGON/BHR/PKG-1&2/2024-25/204	24-03-2025
Factory Inspection of 24G Precast Pipes	SAPTAGON/BHR/PKG-1&2/2024-25/206	20-03-2025
Joint site Inspection month of March	SAPTAGON/BHR/PKG-1&2/2024-25/208	24-03-2025
Approval of LVUP Ch 84+335	SAPTAGON/BHR/PKG-1&2/2024-25/210	25-03-2025
Observation on MNB Ch 72+969	SAPTAGON/BHR/PKG-1&2/2024-25/211	25-03-2025
Inspection-Testing as per clause 903.2.2.2 MoRT&H specifications & Standards	SAPTAGON/BHR/PKG-1&2/2024-25/214	27-03-2025
Issues of final caution for rectification	SAPTAGON/BHR/PKG-1&2/2024-25/215	27-03-2025

Inward Letters - PIU		
Subject	**Letter Reference No.**	**Date**
Letter of Award (LoA)	NHAI/KNT/2023/BHR/PKG-2/Main Work/234029	11-03-2024
Pre-Kick-off Meeting Scheduled on 09.08.2024 at 11:00 a.m. at PIU Bagalkot	NHAI/PIU-BGK/16019/01/2024/869	05-08-2024
Minutes of Meeting (MoM) of Pre-Kick-off Meeting held on 09.08.2024 at 11:00 a.m. at PIU Bagalkot	NHAI/PIU-BGK/16019/01/2024/886	09-08-2024
Submission of GAD of Minor Bridges for approval of Irrigation Authority	NHAI/PIU-BGK/16019/01/2024/901	16-08-2024
Request for Approval of specialized agency for conducting detailed survey for HT/EHT Transmission Line crossing	NHAI/PIU-BGK/16019/01/2024/902	16-08-2024
Pre-Kick-off Meeting Scheduled on 12.09.2024 at 11:00 a.m. at PIU Bagalkot	NHAI/PIU-BGK/16019/01/2024/957	03-09-2024
Payment of Supervision charges towards the estimate for shifting of the existing 33 kV & 11 kV lines	NHAI/PIU-BGK/16019/01/2024/989	10-09-2024
Payment of Supervision charges towards the estimate for shifting of the existing 11 kV lines	NHAI/PIU-BGK/16019/01/2024/990	10-09-2024
Letter to Proceed for Commencement of Independent Engineer Consultancy Services	NHAI/KNT/2024/BHR/Pkg-1&2/IE/234856	11-09-2024
Minutes of Meeting (MoM) of Pre-Kick-off Meeting held on 12.09.2024 at 11:00 AM at PIU Bagalkot	NHAI/PIU-BGK/16025/01/2024/995	12-09-2024
Request for providing necessary permission for installation of stone crusher plant	NHAI/PIU-BGK/16019/01/2024/1019	19-09-2024
Requirement of Pond Ash for NHAI projects from TPPs of KPCL	NHAI/PIU-BGK/15022/01/2024/1032	24-09-2024
Approval of agency for conducting detailed survey of HT/EHT transmission line crossing	NHAI/PIU-BGK/16019/01/2024/1046	25-09-2024
Issuing of Form No. III under the Contract Labour (R&A) Act 1970	NHAI/PIU-BGK/16019/01/2024/1051	27-09-2024
Pre-Kick-off Meeting (3) Scheduled on 16-10-2024 at 11:30 a.m. at PIU Bagalkot	NHAI/PIU-BGK/16019/01/2024/1063	04-10-2024
Minutes of Meeting (MoM) of Pre-Kick-off Meeting held on 17.10.2024 at 03:30 PM at PIU Bagalkot	NHAI/PIU-BGK/16019/01/2024/1124	18-10-2024
Construction of Water Treatment Plant & Boundary wall foundations adjacent to PRoW of NH 748A by RWSSD - Work Methodology	NHAI/PIU-BGK/16022/01/2024/1174	28-10-2024
Submission of Demand Draft (DD) Towards Payment of Withheld TDS - GST of Rs. 10,952/- @ 2% on Supervision Charges	NHAI/PIU-BGK/16019/01/2024/1180	29-10-2024

Inward Letters - PIU		
Subject	**Letter Reference No.**	**Date**
Submission of Demand Draft (DD) Towards Payment of Withheld TDS - GST of Rs. 17,776/- @ 2% on Supervision Charges	NHAI/PIU-BGK/16019/01/2024/1181	29-10-2024
Submission of Demand Draft (DD) Towards Payment of Withheld TDS - GST of Rs. 14,410/- @ 2% on Supervision Charges	NHAI/PIU-BGK/16019/01/2024/1182	29-10-2024
Pre-Kick-off Meeting (No.04) Scheduled on 28.11.2024 at 03:30 p.m. at PIU Bagalkot	NHAI/PIU-BGK/16022/01/2024/1276	20-11-2024
Submission of report on conditions to be fulfilled mentioned in environment clearance report every six months on regular basis during execution & maintenance of project	NHAI/PIU-BGK/16022/01/2024/1346	02-12-2024
Signing of Memorandum as per Clause 10.3 of CA for declaration of Appointed Date	NHAI/PIU-BGK/16022/01/2024/1378	07-12-2024
Pre-Kick-off meeting (No.04) Re-scheduled on 12.12.2024 at 03:30 PM at PIU Bagalkot	NHAI/PIU-BGK/16022/01/2024/1379	09-12-2024
Construction of WTP & Boundary Wall foundations adjacent to PRoW of NH 748A by RWSSD Work Methodology	NHAI/PIU-BGK/16022/01/2024/1381	09-12-2024
Request for submission of comments on inception report received from InfoTrans Engineers Pvt. Ltd.	NHAI/PIU-BGK/15022/01/2024/1389	11-12-2024
Request for Permission of Tree Cutting for Trees - Ilkal	NHAI/PIU-BGK/14007/01/2024/1390	12-12-2024
Request for permission of tree cutting for trees - Ramdurga	NHAI/PIU-BGK/14007/01/2024/1393	12-12-2024
Request for Permission of Tree Cutting for trees - Yaragatti	NHAI/PIU-BGK/14007/01/2024/1394	12-12-2024
Avoid planting of trees in median portion of NH projects	NHAI/PIU-BGK/15022/01/2024/1400	13-12-2024
Minutes of Meeting (MoM) of Pre-Kick - off Meeting (No.04) held on 12.12.2024 at 03:30 PM at PIU Bagalkot	NHAI/PIU-BGK/16025/01/2024/1405	13-12-2024
Payment of supervision charges for survey for various points of EHT	NHAI/PIU-BGK/16019/01/2024/1471	03-01-2025
Payment of supervision charges for survey for various points of EHT	NHAI/PIU-BGK/16019/02/2025/1473	03-01-2025
Payment of supervision charges for survey for various points of EHT	NHAI/PIU-BGK/16019/02/2025/1474	03-01-2025
Submission of Performance Bank Guarantee & Additional Performance Bank Guarantee from Canara Bank & Release BG No. 7033GPGE2423601 for Rs. 24,85,98,000/- & BG No. 7033GPGE2423602 for 14,31,70,000/- from Canara Bank	NHAI/KNT/2023/BHR/PKG-2/Main Work/234029	17-01-2025
Reimbursement of Payment made to the IE for September 2024 to December 2024	NHAI/PIU-BGK/16014/01/2025/1546	28-01-2025
Tree Transplantation - Empanelled Agencies	NHAI/PIU-BGK/15022/01/2025/1580	05-02-2025
Signing of Memorandum as per Clause 10.3 of CA for declaration of Appointed Date	NHAI/PIU-BGK/16022/01/2025/1582	08-02-2025
Intimation of released Payment for RA Bill No.05 for the month of January 2025	NHAI/PIU-BGK/15016/01/2025/1626	17-02-2025
Reimbursement of Payment made to the IE for month of January 2025	NHAI/PIU-BGK/16014/01/2025/1628	17-02-2025
SoP for checks & control on Quality of Factory Manufactured material	NHAI/PIU-BGK/13019-15022-16022-17022-18022/01/2025/1646	20-02-2025
Participation in the initiative -100 Days Intensified Campaign on TB Elimination	NHAI/PIU-BGK/13019-15022-16022-17022-18022/01/2024/1652	25-02-2025
Declaration of Appointed Date	NHAI/PIU-BGK/16022/01/2025/1675	28-02-2025
Review and Outcome of the submitted CVs for Sub Professional Staff	NHAI/PIU-BGK/15007/01/2025/1688	06-03-2025
Clearance of hindrance and Physical possession of encumbrance free site	NHAI/PIU-BGK/16022/01/2025/1700	08-03-2025
Review and outcome of the submitted CV for Sub Professional Staff	NHAI/PIU-BGK/15007/01/2025/1709	10-03-2025
Kick off Meeting (No.5) schedule on 20.03.2025 AM at PIU Bagalkot	NHAI/PIU-BKG/16022/01/2025/1712	11-03-2025

Inward Letters - PIU		
Subject	**Letter Reference No.**	**Date**
Recording of High-Resolution Imagery from Drone of Project Highway during the Development, Construction and O&M Period and Implementation of DAMS	NHAI/PIU-BGK/15022/01/2025/1713	11-03-2025
Reimbursement of Payment made to Sole Conciliator Sh. S. C. Jindal	NHAI/PIU-BGK/15015/01/2025/1719	11-03-2025
Intimation of released Payment to Sole Conciliator	NHAI/PIU-BGK/15015/01/2025/1720	11-03-2025
Submission of Compliance by Concessionaire on Methodology of Blasting	NHAI/PIU-BKG/16022/01/2025/1726	13-03-2025
Request for permission for Crusher plant	NHAI/PIU-BKG/16019/02/2025/1737	19-03-2025
Coordination with the KNNL authorities	NHAI/PIU-BGK/15022/01/2025/1754	22-03-2025
Request for expediting balance 3D, 3G & 3H of Pkg-2 of Belgaum-Hungund-Raichur	NHAI/PIU-BGK/16009/01/2025/1756	24-03-2025
Reimbursement of Payment made to IE for February 2025	NHAI/PIU-BGK/16014/01/2025/1778	28-03-2025
Intimation of released Payment for RA Bill 6 for February 2025	NHAI/PIU-BGK/15016/01/2025/1779	28-03-2025
Intimation of released payment towards 1st mobilization advance	NHAI/PIU-BGK/16014/01/2025/1793	01-04-2025

Annexure H - Design and Drawing Status

Ch.	Type of Str.	Current Status	Submission letter	Submission Date	Approval letter	Approval Date	Remarks
Typical	LVUP	Approved	MKCIL/KNT/BHR/PKG-2/DESIGN/006	23.11.2024	SAPTAGOAN/BHR/PKG-I&II/2024-25/157	01.03.2025	
53+960	LVUP	In Review	MKCIL/KNT/BHR/PKG-2/DESIGN/021	01.02.2025			
57+264	LVUP	Approved	MKCIL/KNT/BHR/PKG-2/DESIGN/06B	28.12.2024	SAPTAGOAN/BHR/PKG-I&II/2024-25/157	01.03.2025	
59+827	LVUP	In Review	MKCIL/KNT/BHR/PKG-2/DESIGN/021	01.02.2025			
65+442	LVUP	In Review	MKCIL/KNT/BHR/PKG-2/DESIGN/020	30.01.2025			
65+864	LVUP	In Review	MKCIL/KNT/BHR/PKG-2/DESIGN/020	30.01.2025			
66+366	LVUP	In Review	MKCIL/KNT/BHR/PKG-2/DESIGN/014	22.01.2025			
71+495	LVUP	In Review	MKCIL/KNT/BHR/PKG-2/DESIGN/014	22.01.2025			
76+496	LVUP	In Review	MKCIL/KNT/BHR/PKG-2/DESIGN/030	31.03.2025			
78+698	LVUP	In Review	MKCIL/KNT/BHR/PKG-2/DESIGN/011	13.01.2025			
79+942	LVUP	In Review	MKCIL/KNT/BHR/PKG-2/DESIGN/015	24.01.2025			
82+752	LVUP	In Review	MKCIL/KNT/BHR/PKG-2/DESIGN/028	27.03.2025	SAPTAGOAN/BHR/PKG-I&II/2024-25/225	02.04.2025	
84+335	LVUP	Approved	MKCIL/KNT/BHR/PKG-2/DESIGN/010	08.01.2025	SAPTAGOAN/BHR/PKG-I&II/2024-25/210	25.03.2025	
85+720	LVUP	In Review	MKCIL/KNT/BHR/PKG-2/DESIGN/011	13.01.2025			
89+062	LVUP	In Review	MKCIL/KNT/BHR/PKG-2/DESIGN/029	29.03.2025			
54+245	MNB	In Review	MKCIL/KNT/BHR/PKG-2/DESIGN/013	16.01.2025			
55+520	MNB	In Review	MKCIL/KNT/BHR/PKG-2/DESIGN/023	07.02.2025			
55+520	MNB	In Review	MKCIL/KNT/BHR/PKG-2/DESIGN/023	07.02.2025			
62+028	MNB	In Review	MKCIL/KNT/BHR/PKG-2/DESIGN/013	16.01.2025			
62+610	MNB	In Review	MKCIL/KNT/BHR/PKG-2/DESIGN/019	30.01.2025			
63+283	MNB	In Review	MKCIL/KNT/BHR/PKG-2/DESIGN/022	01.02.2025	SAPTAGOAN/BHR/PKG-I&II/2024-25/222	02.04.2025	
63+283	MNB	In Review	MKCIL/KNT/BHR/PKG-2/DESIGN/022	01.02.2025			
64+337	MNB	In Review	MKCIL/KNT/BHR/PKG-2/DESIGN/016	27.01.2025			
64+337	MNB	In Review	MKCIL/KNT/BHR/PKG-2/DESIGN/016	27.01.2025			
72+969	MNB	In Review	MKCIL/KNT/BHR/PKG-2/DESIGN/027	12.03.2025	SAPTAGOAN/BHR/PKG-I&II/2024-25/221	02.04.2025	
74+953	MNB	In Review	MKCIL/KNT/BHR/PKG-2/DESIGN/024	08.02.2025	SAPTAGOAN/BHR/PKG-I&II/2024-25/223	02.04.2025	
79+183	MNB	In Review	MKCIL/KNT/BHR/PKG-2/DESIGN/018	29.01.2025			
85+026	MNB	In Review	MKCIL/KNT/BHR/PKG-2/DESIGN/013	16.01.2025			
85+487	MNB	In Review	MKCIL/KNT/BHR/PKG-2/DESIGN/022	01.02.2025	SAPTAGOAN/BHR/PKG-I&II/2024-25/222	02.04.2025	
73+462	MJB	In Review	MKCIL/KNT/BHR/PKG-2/DESIGN/007	27.11.2024			
Typical - Precast	Box Culvert	In Review	MKCIL/KNT/BHR/PKG-2/DESIGN/002	11.11.2024			
Typical - Castin Situ	Box Culvert	In Review	MKCIL/KNT/BHR/PKG-2/DESIGN/026	08.03.2025			
Typical	Box Culvert	Approved	MKCIL/KNT/BHR/PKG-2/DESIGN/009	16.12.2024	SAPTAGOAN/BHR/PKG-I&II/2024-25/105	31.01.2025	
Typical	Box Culvert	Approved	MKCIL/KNT/BHR/PKG-2/DESIGN/008	06.12.2024	SAPTAGOAN/BHR/PKG-I&II/2024-25/108	03.02.2025	

Ch.	Type of Str.	Current Status	Submission letter	Submission Date	Approval letter	Approval Date	Remarks
52.792	Box Culvert	In Review	MKCIL/KNT/BHR/PKG-2/DESIGN/031	05.04.2025			
59.927	Box Culvert	In Review	MKCIL/KNT/BHR/PKG-2/DESIGN/02B	17.12.2024			
60.557	Box Culvert	In Review	MKCIL/KNT/BHR/PKG-2/DESIGN/02B	17.12.2024			
65.257	Box Culvert	Approved	MKCIL/KNT/BHR/PKG-2/DESIGN/009A	03.01.2025	SAPTAGOAN/BHR/PKG-I&II/2024-25/105	31.01.2025	
69.244	Box Culvert	Approved	MKCIL/KNT/BHR/PKG-2/DESIGN/009A	03.01.2025	SAPTAGOAN/BHR/PKG-I&II/2024-25/105	31.01.2025	
78.122	Box Culvert	Approved	MKCIL/KNT/BHR/PKG-2/DESIGN/017	28.01.2025	SAPTAGOAN/BHR/PKG-I&II/2024-25/147	24.02.2025	
79.550	Box Culvert	Approved	MKCIL/KNT/BHR/PKG-2/DESIGN/017	28.01.2025	SAPTAGOAN/BHR/PKG-I&II/2024-25/147	24.02.2025	
79.725	Box Culvert	Approved	MKCIL/KNT/BHR/PKG-2/DESIGN/017	28.01.2025	SAPTAGOAN/BHR/PKG-I&II/2024-25/147	24.02.2025	
79.749	Box Culvert	Approved	MKCIL/KNT/BHR/PKG-2/DESIGN/017	28.01.2025	SAPTAGOAN/BHR/PKG-I&II/2024-25/147	24.02.2025	
83.570	Box Culvert	Approved	MKCIL/KNT/BHR/PKG-2/DESIGN/08A	06.01.2025	SAPTAGOAN/BHR/PKG-I&II/2024-25/108	03.02.2025	
Whole Alignment	-	Approved	MKCIL/KNT/BHR/PKG-2/DESIGN/003	13.11.2024	SAPTAGOAN/BHR/PKG-I&II/2024-25/237	04.04.2025	
Whole Alignment	-	Approved	MKCIL/KNT/BHR/PKG-2/DESIGN/003	13.11.2024	SAPTAGOAN/BHR/PKG-I&II/2024-25/237	04.04.2025	
Whole Alignment	-	Approved	MKCIL/KNT/BHR/PKG-2/DESIGN/001	11.11.2024	SAPTAGOAN/BHR/PKG-I&II/2024-25/204	25.03.2025	
Whole Alignment	RE-Wall	Approved	MKCIL/KNT/BHR/PKG-2/DESIGN/004	21.11.2024			
Whole Alignment	Crash Barrier		MKCIL/KNT/BHR/PKG-2/DESIGN/005	23.11.2024	SAPTAGOAN/BHR/PKG-I&II/2024-25/133	12.02.2025	
Whole Alignment	Boundary Wall	Approved	MKCIL/KNT/BHR/PKG-2/DESIGN/012	13.01.2025	SAPTAGOAN/BHR/PKG-I&II/2024-25/124	10.02.2025	
Whole Alignment	Utility Pipe	Approved	MKCIL/KNT/BHR/PKG-2/DESIGN/025A	13.03.2025	SAPTAGOAN/BHR/PKG-I&II/2024-25/203	19.03.2025	

Annexure I - Lab Equipments

Sr. No.	Name of Instrument/Equipment	Unit	Quantity	Remark
1	Hot Air Oven	Nos.	2	
2	Electronic Balance 06 Kg capacity Type-Accuracy 25 gm	Nos.	2	
3	Electronic Balance 50 Kg capacity Type-Accuracy 100 gm	Nos.	2	
4	Electronic Balance 30 Kg capacity Type-Accuracy 50 gm	Nos.	4	
5	Electronic Balance 10 Kg capacity Type-Accuracy 25 gm	Nos.	2	
6	Electronic Balance 600 gm capacity Type-Accuracy 0.5 gm	Nos.	2	
7	Vernier Caliper-12``Digital	Nos.	1	
8	Glass Pycnometer	Nos.	1	
9	Aggregate Impact Value Apparatus	Nos.	1	
10	Cylindrical Metal Cylinder 3 Lit.	Nos.	1	
11	Cylindrical Metal Cylinder 15 Lit.	Nos.	1	
12	Cylindrical Metal Cylinder 30 Lit.	Nos.	1	
13	Wire Basket 6.3 mm	Nos.	1	
14	Flakiness Index Gauges	Nos.	1	
15	Elongation Index Gauge	Nos.	1	
16	Specific Gravity Bottle (50 mm)	Nos.	1	
17	Le Chatlier Mold	Nos.	1	
18	Va-cat Needle Apparatus	Nos.	1	
19	Soil Cone Penetrometer	Nos.	1	
20	Casagrande Apparatus	Nos.	1	
21	Digital Thermometer (Pen Type)	Nos.	2	
22	Plunger Dial Gauge (0-25mm)	Nos.	2	
23	Hygrometer	Nos.	1	
24	Direct Shear Test Apparatus	Nos.	1	
25	Specific Gravity Hydrometer (0.8 to 0.850)	Nos.	2	
26	Specific Gravity Hydrometer (1.0 to 1.5)	Nos.	2	
27	Cube mold (150*150*150)	Nos.	100	
28	Cube mold (70.6*70.6*70.6)	Nos.	18	
29	Hot Plate	Nos.	2	
30	Compressive Testing Machine 2000 KN	Nos.	1	
31	Rain Gauge	Nos.	1	
32	Water Bath 20 Lit	Nos.	1	
33	Concrete Mixer 0.25 cum	Nos.	1	
34	Vibrating Table 1m*1m	Nos.	1	
35	Slump Cone Apparatus	Nos.	4	
36	Mortar cube vibrating machine	Nos.	1	
37	Sand Pouring Cylinder 100 mm Dia	Nos.	2	
38	Sand Pouring Cylinder 200 mm Dia	Nos.	2	
39	Rapid Moisture Meter	Nos.	2	
40	CBR Mold	Nos.	57	
41	Brass Perforated Plate	Nos.	57	
42	Annular Surcharge Weight 2.5 kg	Nos.	57	
43	Slotted Annular Surcharge Weight 2.5 kg	Nos.	57	
44	CBR Testing Machine	Nos.	1	
45	Proctor Mold	Nos.	2	
46	Glass Measuring Cylinder 100 ml	Nos.	12	
47	Glass Measuring Cylinder 500 ml	Nos.	1	
48	PVC Measuring Cylinder 100 ml	Nos.	5	

Sr. No.	Name of Instrument/Equipment	Unit	Quantity	Remark
49	PVC Measuring Cylinder 250 ml	Nos.	2	
50	PVC Measuring Cylinder 500 ml	Nos.	4	
51	PVC Measuring Cylinder 1000 ml	Nos.	4	
52	Stop Watch	Nos.	1	
53	Proving Ring with Dial gauge 50KN	Nos.	1	
54	Proving Ring with Dial gauge 50KN	Nos.	1	
55	Proving Ring with Dial gauge 25KN	Nos.	1	
56	Proving Ring with Dial gauge 2.5 KN	Nos.	1	
57	PH Meter	Nos.	1	
58	Measuring Tape 5mt length (Steel)	Nos.	1	
59	Measuring Tape 30mt length	Nos.	1	
60	Iron Weights (Hexagonal) 20kg	Nos.	150	
61	Moisture Container (Small Size)	Nos.	100	
62	Moisture Container (Medium Size)	Nos.	100	
63	Moisture Container (Big Size)	Nos.	50	
64	IS Sieves 450mm internal dia. (75mm,75mm,63mm,53mm,50mm,45mm,40mm,40mm,37.5mm,37.5mm,31.5mm, 31.5mm,26.5mm,25mm,22.4mm,22.4mm, 20mm,20mm,19mm,19mm,16mm,14mm, 12.5mm,12.5mm,13.2mm,11.2mm,10mm, 10mm,9.5mm,9.5mm,6.7mm,6.3mm, 6.3mm,5.6mm,4.75mm,4.75mm,1.18mm, 2.36mm,2.36mm,)	Nos.	1 each	
65	IS Sieves 200mm internal dia. (4.75mm,4.75mm,2.8mm,2.36mm,2.36mm, 2mm,1.18mm,1.18mm,1mm,1mm, 0.850mm,0.600mm,0.600mm,0.600mm, 0.425mm,0.425mm,0.425mm,0.300mm, 0.300mm,0.150mm,0.150mm,0.150mm, 0.090mm,0.090mm,0.075mm,0.075mm, 0.075mm,0.075mm,0.045mm,)	Nos.	1 each	

Annexure J - NCR Status

No NCR as on date.

Annexure K - Applicable Permits

Sr. No.	Applicable Permits	Status	Remarks
1	Permission of State government for extraction of boulders from quarries for and in respect of at least 20% of the total length of project.	Obtained	
2	Permission of village Panchayat and the Pollution Control Board for installation of Crusher.	Obtained	
3	License for use of Explosives.	Obtained	
4	Permission of State government for drawing of water from reservoir/ river	Drawing of water from Reservoir/ River is not applicable for Extraction of underground water application is under process.	
5	Any other Permits or Clearances required under Applicable laws.		
a	PESO	Obtained	
b	All NA	Obtained	
c	Environmental Clearance	Obtained	
d	Extraction of Moorum / Soil	Obtained	
e	NoC for Crusher Plant	Obtained	

Annexure L – List of Hindrance

Highway Hinderance					
Sr. No.	**From**	**To**	**Length**	**Side**	**Remarks**
1	43+800	44+070	270	BHS	Court has deposited but does not met with the affected farmers
2	44+100	44+160	60	BHS	Court has deposited but does not met with the affected farmers
3	44+230	44+300	70	BHS	Court has deposited but does not met with the affected farmers
4	44+340	44+740	400	BHS	Court has deposited but does not met with the affected farmers
5	44+760	44+800	40	BHS	Court has deposited but does not met with the affected farmers
6	45+640	45+750	110	BHS	Court has deposited but does not met with the affected farmers
7	51+500	51+620	120	BHS	Court has deposited but does not met with the affected farmers
8	52+270	52+300	30	BHS	Court has deposited but does not met with the affected farmers
9	53+060	53+160	100	BHS	Court has deposited but does not met with the affected farmers
10	53+550	54+330	780	BHS	Court has deposited but does not met with the affected farmers
11	55+000	56+750	1750	BHS	Court has deposited but does not met with the affected farmers
12	56+770	56+850	40	RHS	Court has deposited but does not met with the affected farmers
13	60+250	60+380	130	BHS	Court has deposited but does not met with the affected farmers
14	60+500	60+600	100	BHS	Court has deposited but does not met with the affected farmers
15	60+920	60+980	60	BHS	Court has deposited but does not met with the affected farmers
16	60+980	61+050	35	RHS	Court has deposited but does not met with the affected farmers
17	61+300	61+420	120	BHS	Court has deposited but does not met with the affected farmers
18	61+600	61+800	200	BHS	Court has deposited but does not met with the affected farmers
19	62+000	62+150	150	BHS	Court has deposited but does not met with the affected farmers
20	62+420	62+480	60	BHS	Court has deposited but does not met with the affected farmers
21	62+740	63+460	720	BHS	Court has deposited but does not met with the affected farmers
22	63+460	63+500	20	RHS	Court has deposited but does not met with the affected farmers
23	65+800	66+370	570	BHS	Court has deposited but does not met with the affected farmers
24	67+040	67+100	60	BHS	Court has deposited but does not met with the affected farmers
25	67+950	68+100	150	BHS	Court has deposited but does not met with the affected farmers
26	68+710	68+960	250	BHS	Land Payment Issue
27	71+390	72+040	650	BHS	Well & Land Payment Issue
28	72+760	72+970	105	RHS	Land Payment Issue
29	73+550	74+200	650	BHS	Land Payment Issue
30	75+780	76+460	680	BHS	Land Payment Issue/ Wrong Payment
31	76+460	76+500	40	BHS	Land Payment Issue
32	76+500	76+800	300	BHS	Land Payment Issue
33	84+170	84+240	70	BHS	Grapes Garden (Pole & Wire)
34	85+700	85+870	170	BHS	Land Payment Issue
35	89+040	89+700	330	LHS	Payment Pertaining Issue
36	89+700	89+900	100	RHS	Land Payment Issue
Total			**9,490**		

Structure Hinderance				
Sr. No.	**Chainage**	**Type of Structure**	**Open to Work Status**	**Hindrance**
1	44+042	MCW Box Culvert	C & G Not Done	Land Not Disbursed, Payment & Court Issue
2	44+482	MCW Box Culvert	C & G Not Done	Land Not Disbursed, Payment & Court Issue
3	45+771	MCW Box Culvert	C & G Not Done	Land Not Disbursed, Payment Issue
4	51+413	Minor Bridge	C & G Not Done	Land Not Disbursed, Payment Issue
5	51+572	Minor Bridge	C & G Not Done	Land Not Disbursed, Payment Issue
6	52+592	MCW Box Culvert	C & G Not Done	Land Not Disbursed, Payment Issue
7	52+792	MCW Box Culvert	C & G Not Done	Land Not Disbursed, Payment Issue
8	53+185	MCW Box Culvert	No Approach Prepared	No Road or Local Approach Present
10	53+812	MCW Box Culvert	C & G Not Done	Land Not Disbursed, Payment Issue
11	53+960	LVUP	C & G Not Done	Land Not Disbursed, Payment Issue
12	53+960	Cross Road Box Culvert	C & G Not Done	Land Not Disbursed, Payment Issue
13	54+245	Minor Bridge	C & G Not Done	Land Not Disbursed, Payment Issue, Borewell, Tree
14	54+982	VUP	Open to Work only A1 side	A2 Side Land Not Disbursed
15	54+982	Cross Road Box Culvert	Open to Work only A1 side	A2 Side Land Not Disbursed
16	55+520	Minor Bridge	C & G Not Done	Land Not Disbursed, Payment Issue
17	55+630	MCW Box Culvert	C & G Not Done	Land Not Disbursed, Payment Issue
18	55+800	MCW Box Culvert	C & G Not Done	Land Not Disbursed, Payment Issue
19	56+040	MCW Box Culvert	C & G Not Done	Land Not Disbursed, Payment Issue
20	56+550	MCW Box Culvert	C & G Not Done	Land Not Disbursed, Payment Issue
21	56+660	Minor Bridge	C & G Not Done	Land Not Disbursed, Payment Issue
22	56+920	MCW Box Culvert	C & G Not Done	Land Not Disbursed, Payment Issue
25	60+557	MCW Box Culvert	C & G Not Done	Land Not Disbursed, Payment Issue
28	61+389	MCW Box Culvert	C & G Not Done	Land Not Disbursed, Payment Issue
29	61+550	MCW Box Culvert	C & G Not Done	Land Not Disbursed, Payment Issue
30	61+622	MCW Box Culvert	C & G Not Done	Land Not Disbursed, Payment Issue
31	61+748	MCW Box Culvert	C & G Not Done	Land Not Disbursed, Payment Issue
32	61+863	Minor Bridge	C & G Not Done	Land Not Disbursed, Payment Issue
33	62+665	MCW Box	No Approach Prepared	NO Road or Local Approach Present

Structure Hinderance				
Sr. No.	**Chainage**	**Type of Structure**	**Open to Work Status**	**Hindrance**
		Culvert		
34	62+880	MCW Box Culvert	C & G Not Done	Land Not Disbursed, Payment Issue
35	63+220	MCW Box Culvert	C & G Not Done	Land Not Disbursed, Payment Issue
36	63+283	Minor Bridge	C & G Not Done	Land Not Disbursed, Payment Issue
37	65+442	LVUP	Hinderance	Land Not Disbursed, Payment Issue, Borewell, Tree, Pond
38	65+442	Cross Road Box Culvert	Hinderance	Land Not Disbursed, Payment Issue
39	65+864	LVUP	Hinderance	Land Not Disbursed, Payment Issue
40	65+864	Cross Road Box Culvert	Hinderance	Land Not Disbursed, Payment Issue
41	66+252	MCW Box Culvert	C & G Not Done	Land Not Disbursed, Payment Issue
42	66+366	LVUP	Open to Work only A2 side but diversion problem	A1 Side Land Not Disbursed, Pond
43	66+366	Cross Road Box Culvert	Open to Work only A2 side but diversion problem	A1 Side Land Not Disbursed, Pond
44	67+554	LVUP	Hinderance	Tree
45	67+554	Cross Road Box Culvert	Hinderance	Tree
46	67+619	MCW Box Culvert	Hinderance	Tree
47	67+974	MCW Box Culvert	Hinderance	Tree, Borewell, Pond
48	68+864	MCW Box Culvert	C & G Not Done	Land Not Disbursed, Payment Issue
49	69+244	MCW Box Culvert	C & G Not Done	Land Not Disbursed, Payment Issue
50	69+464	MCW Box Culvert	C & G Not Done	Land Not Disbursed, Payment Issue
51	69+664	MCW Box Culvert	C & G Not Done	Land Not Disbursed, Payment Issue
52	69+740	MCW Box Culvert	C & G Not Done	Land Not Disbursed, Payment Issue
53	69+959	MCW Box Culvert	C & G Not Done	Land Not Disbursed, Payment Issue
54	70+494	MCW Box Culvert	C & G Not Done	Land Not Disbursed, Payment Issue
55	70+754	MCW Box Culvert	C & G Not Done	Land Not Disbursed, Payment Issue
56	71+164	MCW Box Culvert	C & G Not Done	Land Not Disbursed, Payment Issue
57	71+495	LVUP	C & G Not Done	Land Not Disbursed, Payment Issue
58	71+495	Cross Road Box Culvert	C & G Not Done	Land Not Disbursed, Payment Issue
59	71+552	MCW Box Culvert	C & G Not Done	Land Not Disbursed, Payment Issue
60	71+692	MCW Box Culvert	C & G Not Done	Land Not Disbursed, Payment Issue
61	71+855	MCW Box Culvert	C & G Not Done	Land Not Disbursed, Payment Issue

Structure Hinderance				
Sr. No.	**Chainage**	**Type of Structure**	**Open to Work Status**	**Hindrance**
62	72+042	Minor Bridge	No Approach Prepared	No Road or Local Approach Present
63	72+246	MCW Box Culvert	No Approach Prepared	No Road or Local Approach Present
64	72+342	MCW Box Culvert	No Approach Prepared	No Road or Local Approach Present
65	72+472	MCW Box Culvert	No Approach Prepared	No Road or Local Approach Present
66	72+572	MCW Box Culvert	No Approach Prepared	No Road or Local Approach Present
67	72+757	MCW Box Culvert	C & G Not Done	Land Not Disbursed, Payment Issue
68	72+812	MCW Box Culvert	C & G Not Done	Land Not Disbursed, Payment Issue
69	72+969	Minor Bridge	C & G Not Done	Land Not Disbursed, Payment Issue
70	73+021	MCW Box Culvert	C & G Not Done	Land Not Disbursed, Payment Issue
71	73+219	MCW Box Culvert	C & G Not Done	Land Not Disbursed, Payment Issue
72	73+462	Major Bridge	C & G Not Done	Land Not Disbursed, Payment Issue
73	73+652	MCW Box Culvert	C & G Not Done	Land Not Disbursed, Payment Issue
74	74+438	MCW Box Culvert	C & G Not Done	Land Not Disbursed, Payment Issue
75	74+953	Minor Bridge	C & G Not Done	Land Not Disbursed, Payment Issue
76	75+103	MCW Box Culvert	C & G Not Done	Land Not Disbursed, Payment Issue
77	75+205	MCW Box Culvert	C & G Not Done	Land Not Disbursed, Payment Issue
78	75+486	MCW Box Culvert	C & G Not Done	Land Not Disbursed, Payment Issue
79	75+611	MCW Box Culvert	C & G Not Done	Land Not Disbursed, Payment Issue
80	75+908	MCW Box Culvert	C & G Not Done	Land Not Disbursed, Payment Issue
81	75+950	MCW Box Culvert	C & G Not Done	Land Not Disbursed, Payment Issue
82	76+053	MCW Box Culvert	C & G Not Done	Land Not Disbursed, Payment Issue
83	76+383	MCW Box Culvert	C & G Not Done	Land Not Disbursed, Payment Issue
84	76+496	LVUP	C & G Not Done	Land Not Disbursed, Payment Issue
85	76+496	Cross Road Box Culvert	C & G Not Done	Land Not Disbursed, Payment Issue
86	78+698	LVUP	Open to Work only A2 side but diversion problem	A1 LHS Side Tree, Borewell
87	78+698	Cross Road Box Culvert	Open to Work only A2 side but diversion problem	A1 LHS Side Tree, Borewell
89	83+834	MCW Box Culvert	C & G Not Done	Land Not Disbursed, Payment Issue
90	85+100	MCW Box	C & G Not Done	Land Not Disbursed, Payment Issue

Structure Hinderance				
Sr. No.	**Chainage**	**Type of Structure**	**Open to Work Status**	**Hindrance**
		Culvert		
92	85+720	LVUP	C & G Not Done	Land Not Disbursed, Payment Issue
93	85+720	Cross Road Box Culvert	C & G Not Done	Land Not Disbursed, Payment Issue
94	89+767	MCW Box Culvert	C & G Not Done	Land Not Disbursed, Payment Issue

Annexure M - Obligation as per Contract

Sr. No.	Obligations	Status	Remarks
1	Letter of Award (LoA) Date	Completed	11.03.2024
2	Appointed Date (AD)	Completed	01.03.2025
3	Signing of duplicate copy of the LoA	Completed	18.03.2025
4	Formation of an appropriate SPV, incorporated u/d the Indian Companies Act – 2013	Completed	25.04.2025
5	Execution of Concession Agreement	Completed	25.04.2025
6	Escrow Account: Open and Establish an Escrow Account with a Bank	Completed	
7	Financial Close	Completed	22.09.2024
8	Financial Package and the Financial Model, duly attested by a Director of the Concessionaire	Completed	
9	Insurance during Concession Period	Completed	
10	Undertake video recording of the condition and status of the Project: Evidence of the status and condition of the Project as on the date of such recording.	In Progress	
11	Submission of Performance Bank Guarantee	Completed	24.08.2024
12	Submission of Additional Performance Security (BPC is lower by more than 10% w.r.t. EPC)	Completed	24.08.2024
13	Preparation of Handover Memorandum by Authority Representative of both parties i.e. "***Appendix***"	Completed	
14	Shifting of obstructing utilities	In Progress	
15	Appointment of Authority Representative by contractor	Completed	